the Log

'46

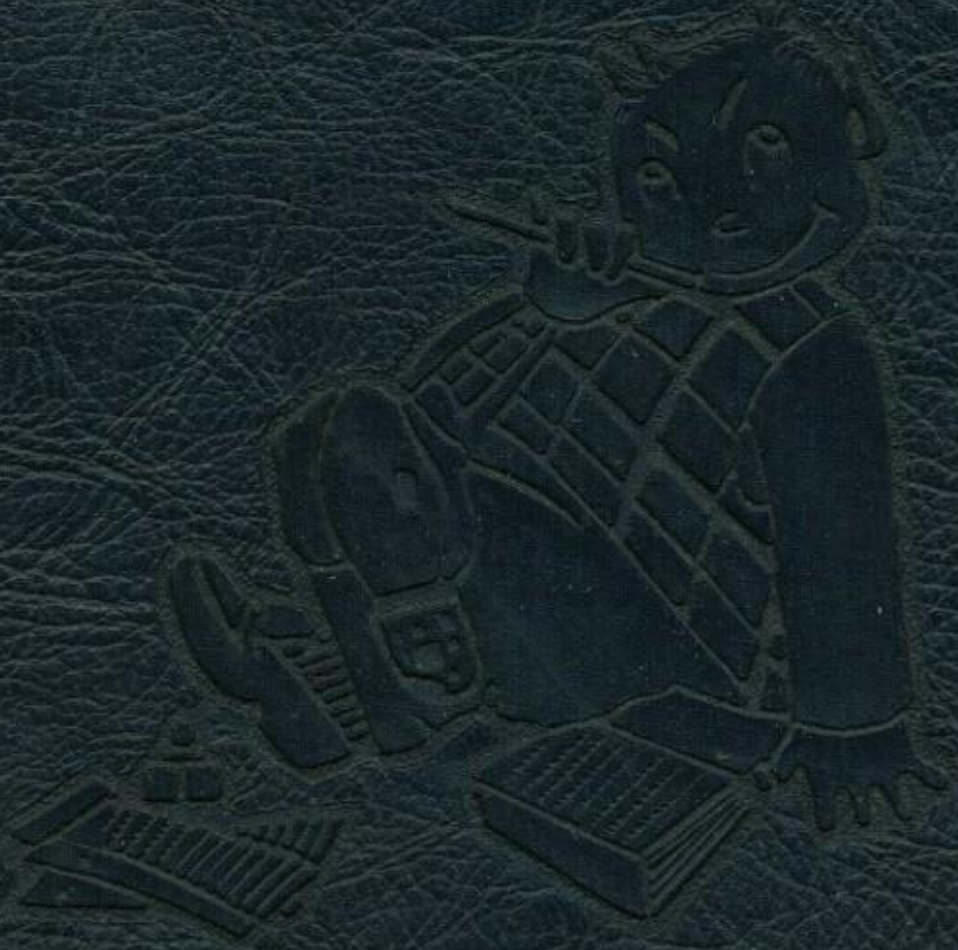

NANCY TOSTBERG

Elizabeth Cogswell

THE SENIOR CLASS OF 1946

PROUDLY PRESENTS

"The Log"

The first of its kind

for

FEITSHANS HIGH SCHOOL

of

Springfield, Illinois

May this edition be but the beginning of an endless procession of reviews of our school's future yearly activities.

IN ALL HER BEAUTY

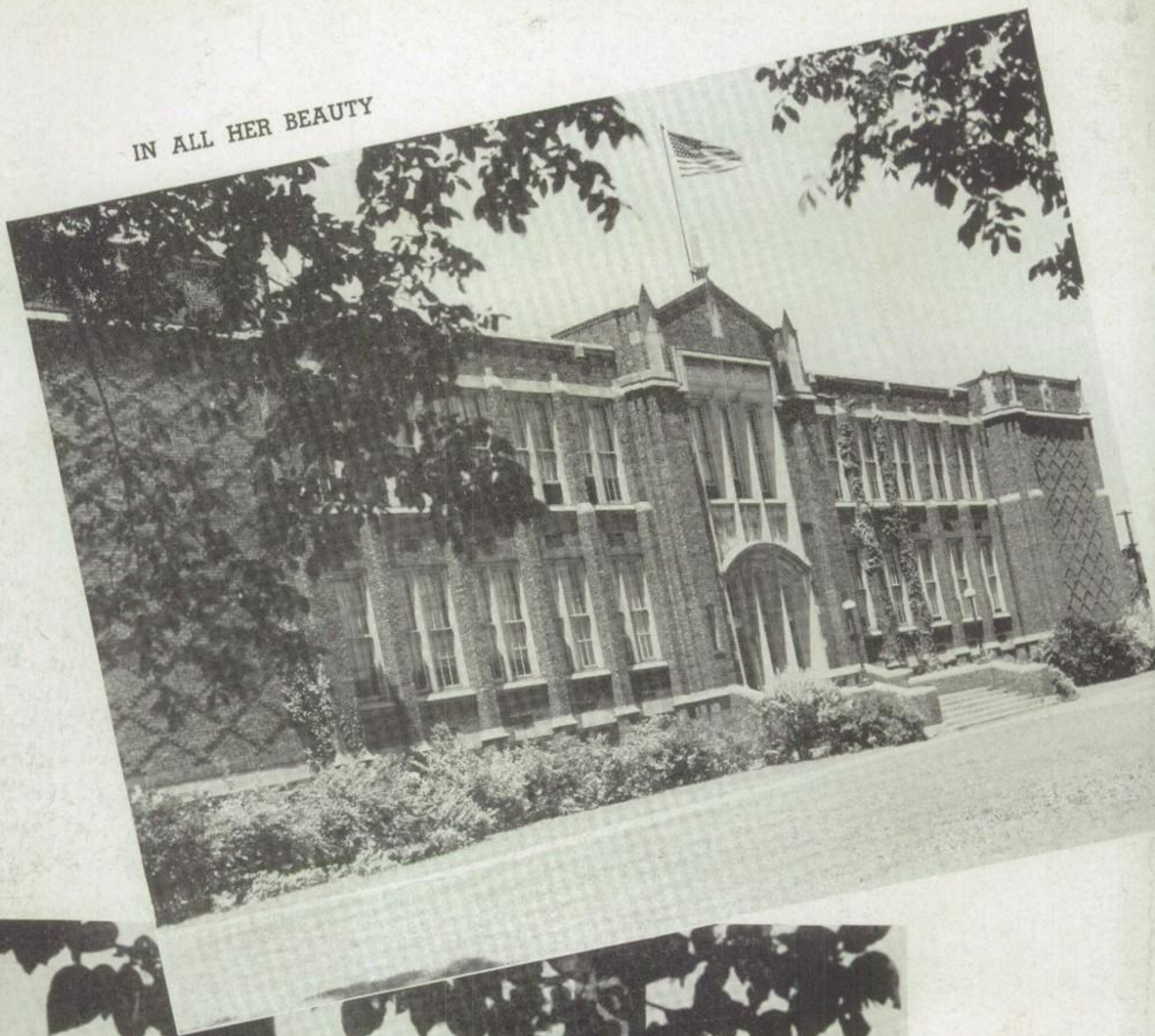

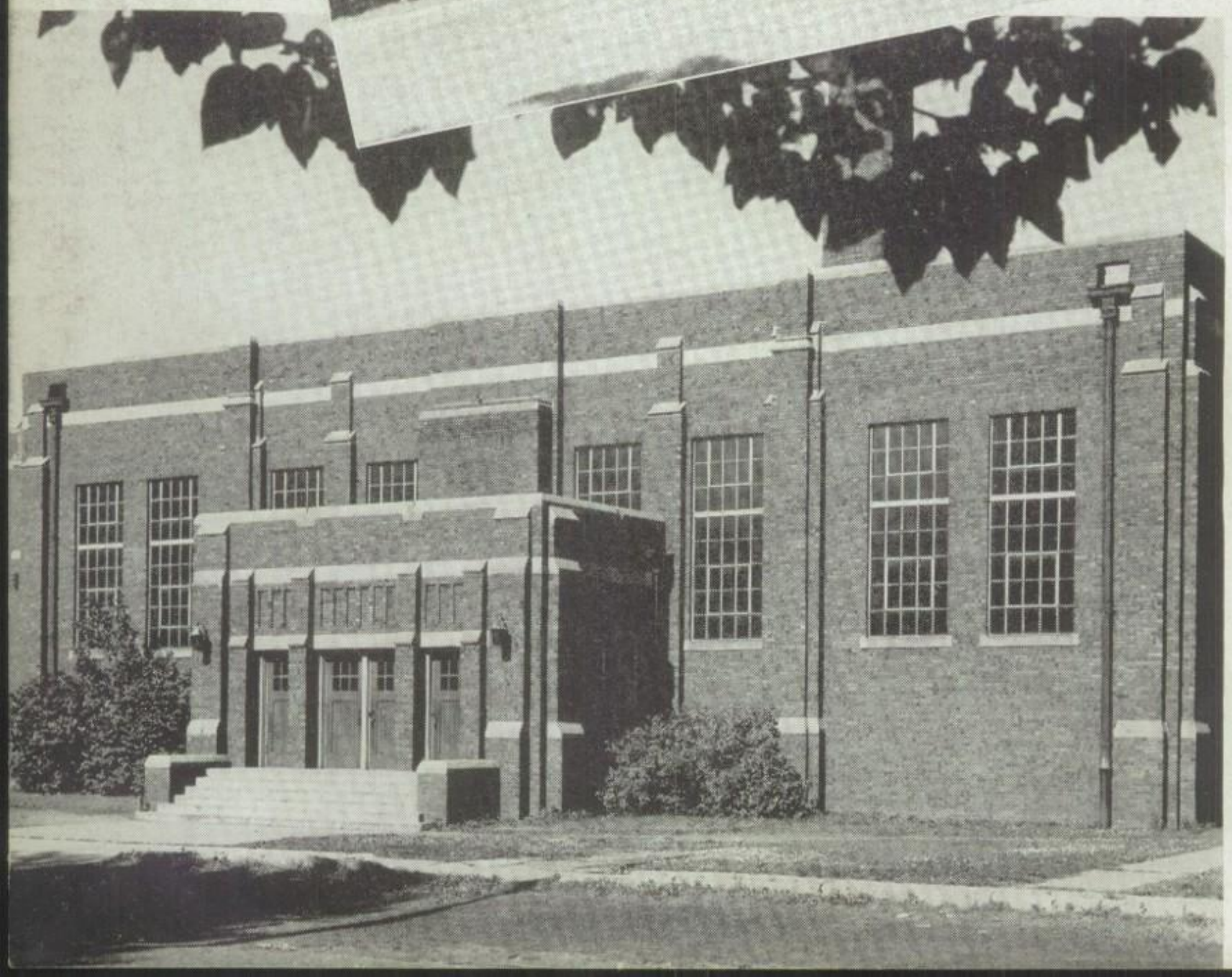

GYM ENTRANCE

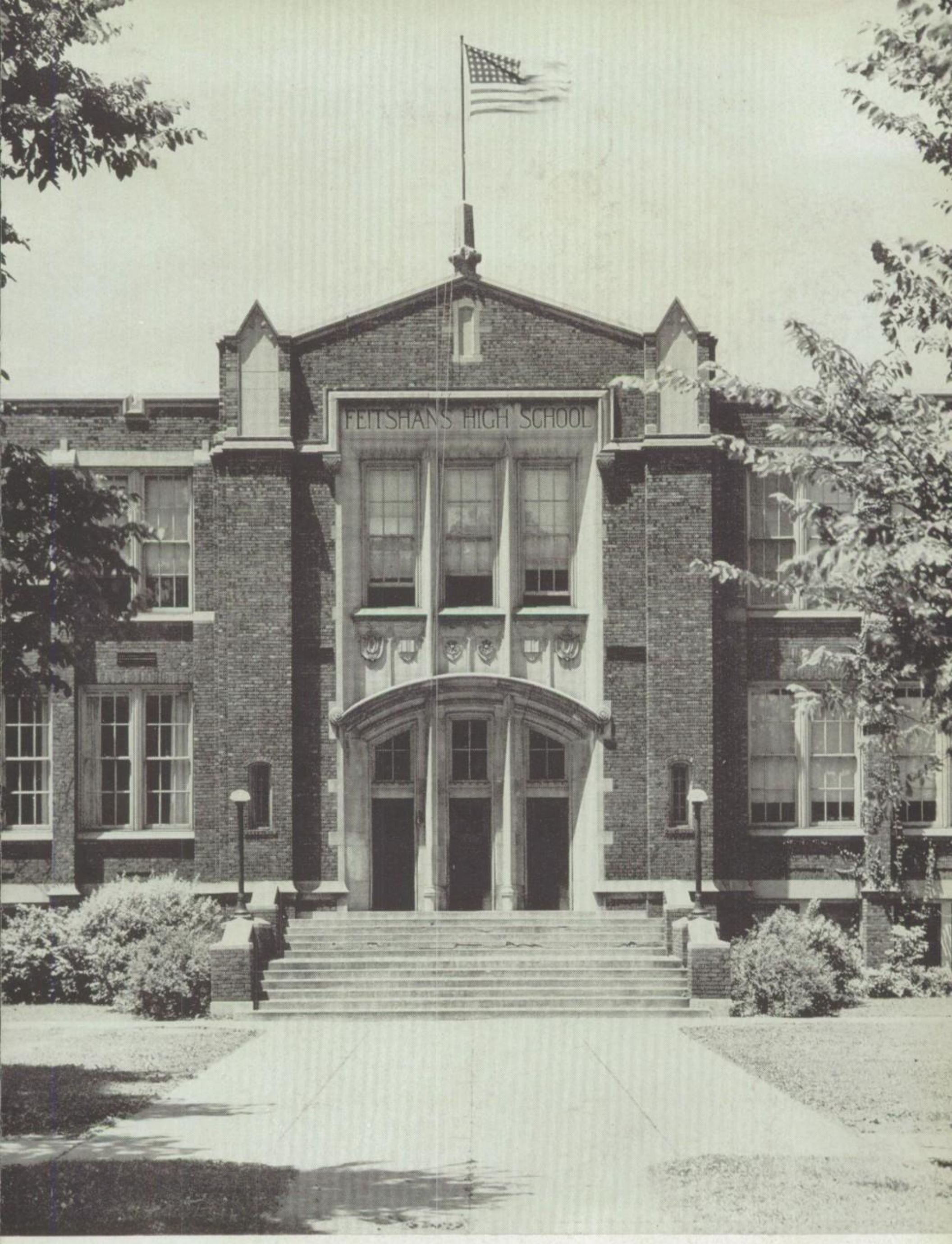

THROUGH THESE PORTALS PASS SPRINGFIELD'S LEADERS OF TOMORROW

OUR MAIN HALL

Contents

Faculty
Classes
Sports
Activities
Snaps

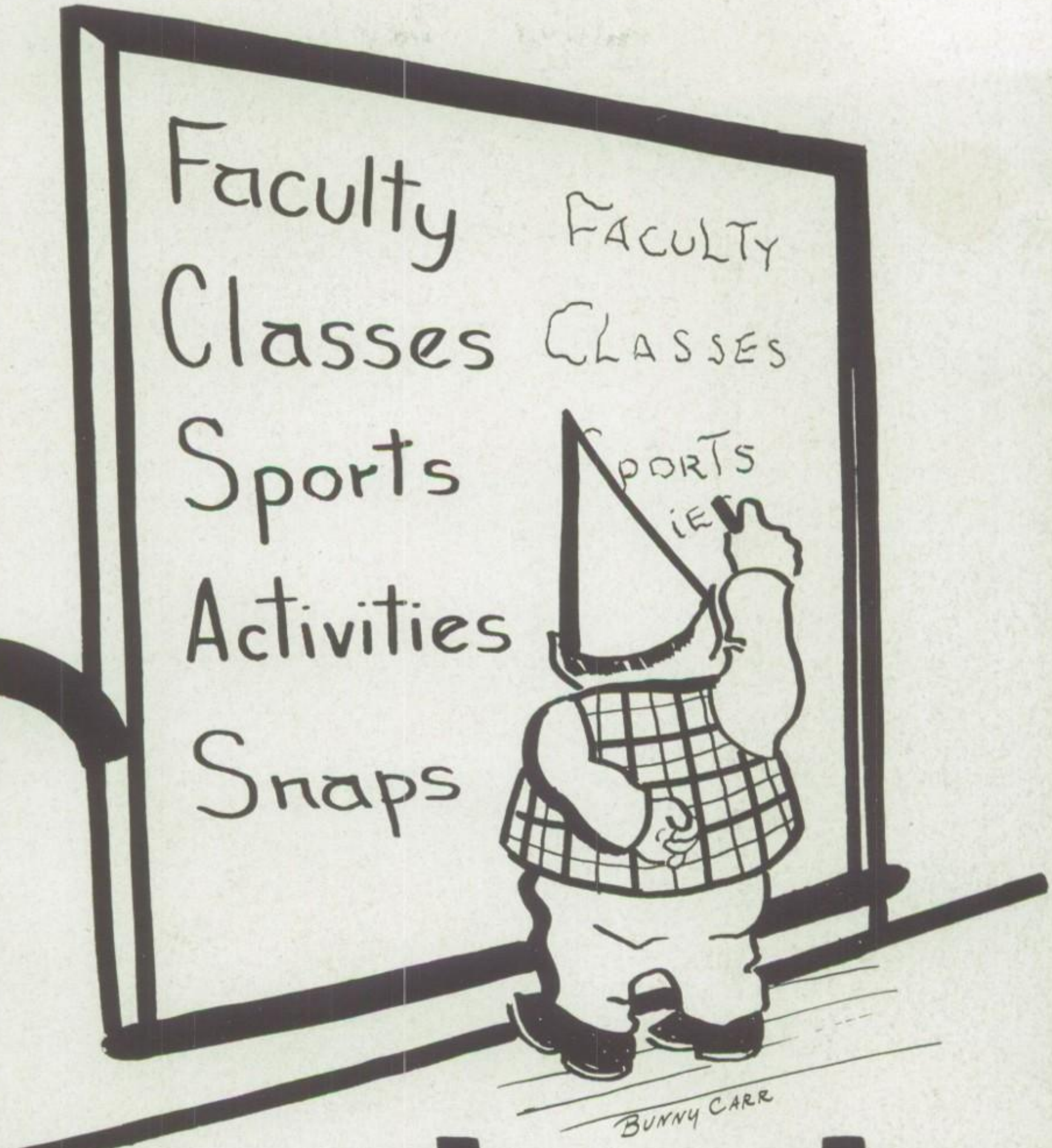

"THE BRAVE MEN, LIVING AND DEAD . . ."

Now that the perils of war have passed, our servicemen are returning from the far-flung battlefields of the world to the shores of their homeland, America.

During the four years of world conflict, these former students and athletes of Feitshans gave their services, and some their lives, for the freedom of mankind.

". . . THAT THESE DEAD SHALL NOT HAVE DIED IN VAIN . . ."

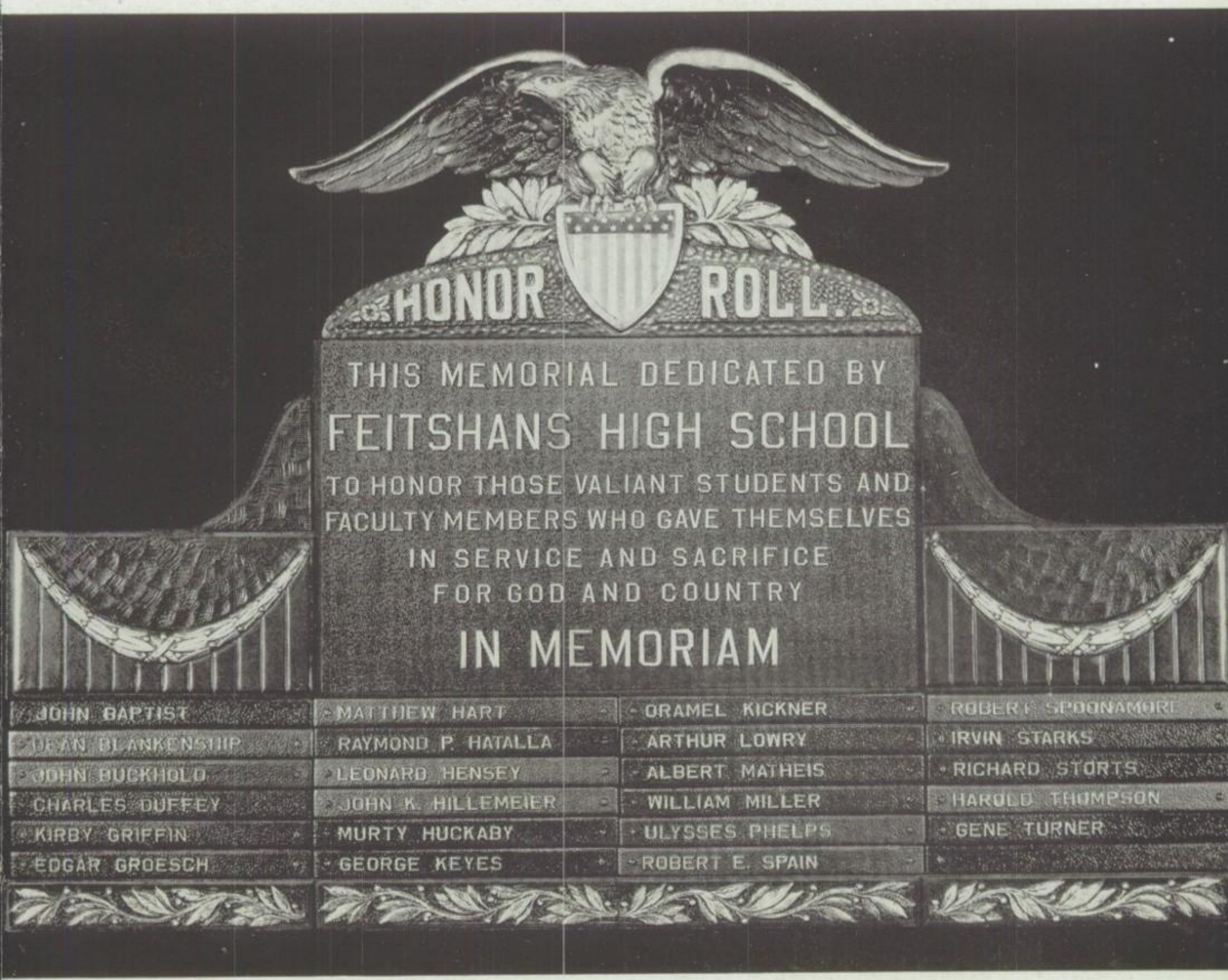

TO THOSE . . .

who gave their lives in the service of our country we pay solemn tribute. Particularly do we honor those who came to us and left us as boys but who performed their duties as real men. They have helped to make it possible for us to enjoy the security of peace and happiness in a free and democratic land and to continue our education without fear of tyranny. May we, as well as the students who will trek through these halls in future years, prove worthy of the sacrifice that they have made for us.

"The Log" Staff

Co-editors.....HELEN BARLOW
EILEEN MYERS
LIDA SMITH
Business Manager.....BETTY FURROW
Art Editor.....BETTY CARR
Sports Editor.....DICK ARVIN
Faculty Editor.....RUTH CRAWFORD
Senior Editor.....DOROTHY MAIN
Junior Editor.....JO ANN BAUGH
Circulation.....MARY LEE KINCAID
Activities .....PAT SANFORD
Calendar .....GLORIA WARREN
Patrons.....VIRGINIA BURNS
JUANITA DONNELLY
Typist.....BETTY POKORA
Adviser.....MR. ROLAND E. ZOOK

Our first real record of Feitshans history has been completed in the 1945-1946 edition of "THE LOG." We hope that we have blazed the trail for many successful "LOGS" in the years ahead.

In spite of a late start and many discouragements, the staff has planned and completed this panorama of events.

We hope that our efforts have not been in vain and that our book will help you to remember your 1945-46 high school days and friends in later years.

Dedication

We, the Senior Class of 1946, gratefully dedicate our first yearbook, "THE LOG," to our adviser, Mr. Roland E. Zook. Mr. Zook came to Feitshans High School in 1940. During the six years that he has been a member of our faculty, he has made a real contribution to both the scholastic and extra-curricular life of the school.

Through his assistance and unfailing effort, our dream of a yearbook has finally become a realization. We thank Mr. Zook for his loyalty and guidance in this great accomplishment.

Theme

The figure embossed on the front cover and so cleverly illustrated on the opposite page and on the other separation pages throughout "THE LOG" is a product of the imagination and ingenuity of our art editor, Bunny Carr.

Gene the Gremlin, as the little chap has been named, served his year's apprenticeship at Feitshans this year. Gene is like most any ordinary Gremlin, his actions can't be explained, whether they be good or bad. Have no fears about his not being with you throughout the year for he was. There were times when he brought you good luck and then there were times when he was working against you. He had no political connections and went about his work quietly and efficiently.

We chose Gene the Gremlin for our theme for "THE LOG" and we hope you think we made a good choice. As we said before Gene was sometimes the unseen force for good and at other times he was that force for unhappy and evil things. We, the staff, think that he helped us quite a bit in making "THE LOG" what it is. At any rate we won't forget Gene the Gremlin—he's our friend.

Faculty

Our Leader--
Dynamic-Progressive-Persevering

FRED C. NICHOLS, PRINCIPAL

Congratulations to the Senior Class of 1946 for this first edition of "THE LOG." From cover to cover it tells in story and by picture those things which are dear to the hearts of Feitshans' students.

It is my hope that "THE LOG" will be continued each succeeding year and that it will become one of the fine traditions of Feitshans High School.

FRED C. NICHOLS,
Principal.

MISS ELIZABETH COGSWELL

Dean of Girls

Dean of girls is an important and busy position competently filled by Miss Cogswell. Always helpful and kind, our dean offers friendly advice in solving student problems of school and future vocations.

Besides capably handling her position as dean, Miss Cogswell teaches classes in freshman and senior English.

CARL "POP" WILSON

Dean of Boys

Affectionately dubbed "Pop" by the students of F. H. S. Carl Wilson, our dean of boys, carries on his work as adviser and disciplinarian.

Helping incoming freshmen to make a better adjustment to high school life and advising them through all their high school years are but a part of his duties. Mr. Wilson also teaches classes in General Science and Algebra.

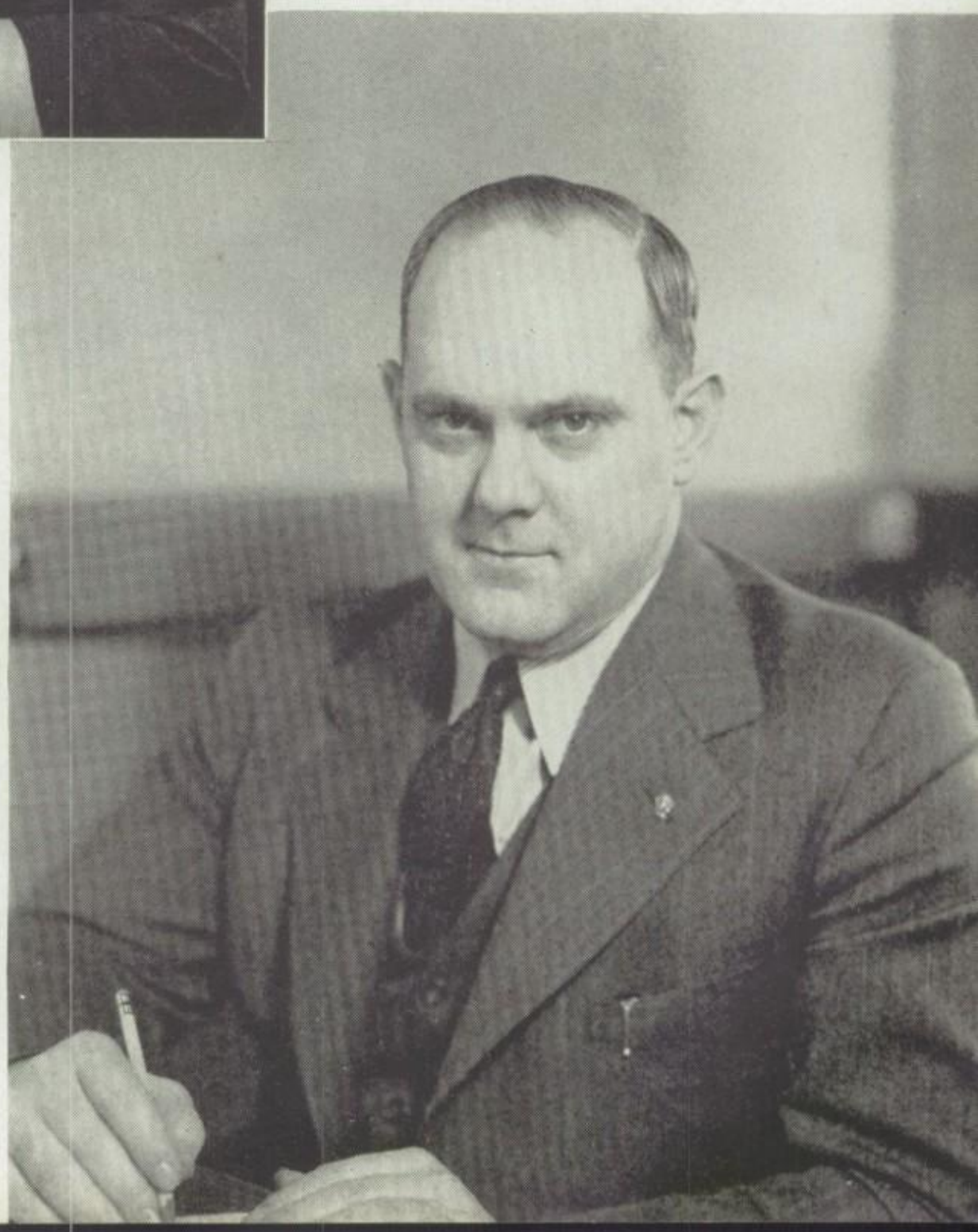

MISS COGSWELL
M.A. Univ. of Ill.

MISS BODY
M.A. Univ. of Ill.

English

Now more than ever before English has become essential in building intelligent citizens for tomorrow. Our English department is making sure that its students get the most from their grammar and literature classes.

In order to obtain adequate vocabularies, to speak well, to punctuate and to gain interest in world affairs, Feitshans students are required to take three years of English. A fourth year is offered to those who wish to continue on into the realms of literature.

In the three years of English that are essential for graduation the students do a variety of things. They write essays, short stories, and autobiographies; they read everything from short short stories to novels.

The students also learn to recognize and treasure the works of Shakespeare, Longfellow, Tennyson, and many other literary notables. They also become familiar with the works of modern day poets and authors.

In the course of an English year, many oral reports and talks are required. There are always a few debates on political, economic and other present-day problems. The above-mentioned and the lessons on the mechancis of English make up the work in an average English classroom here at Feitshans.

Those instructors of the English Department responsible for the very interesting and valuable work learned in their classrooms are Miss Body, Miss Cogswell, Miss Ferreira, Miss Powell, and Miss Wilson.

MISS WILSON
M.A. Northwestern U.

MISS FERREIRA
B.S. Illinois State
Normal University

Social Science

The purpose of our social science courses is to give the student practice in observing concrete problems of vital importance in the past and present.

The importance of social studies is widely recognized and a variety of courses are offered throughout a student's four years of high school. Social Studies I may be taken in the freshman year, World History in the sophomore year, American History in the junior, and Social Problems, Commercial Law and Government in the senior year.

American History and American Government are both required for graduation.

MISS PRATT
M.A. Univ. of Wis.

MR. KENNEY
M.A. Univ. of Colo.

MISS COTHREN
M.S. Univ. of Wis.

MISS PEIFER
M.A. Univ. of Ill.

MR. WILSON
B.S. Univ. of Ill.

MISS SADLER
M.A. Univ. of Ill.

Mathematics

We all know, or should know, that two times two equals four, but when it comes to finding an unknown we probably have to sit down and figure it out step by step.

Those who enjoy finding these unknowns have the opportunity of taking more than the required one year of mathematics. Besides General Mathematics, there are Algebra, Geometry, Solid Geometry, Advanced Algebra, and Trigonometry from which to choose.

Basic mathematics is used in most businesses. Many of our students realize this since mathematics is a popular subject and is carried by many throughout the four years.

Science

Science subjects are very interesting to the student of today. Our Chemistry and Physics classes are always filled to capacity. These amateur scientists experiment with everything from sodium chloride to making glass from sand, lime, and carbonate of sodium. Because of the great atomic bomb, some of our scientific students are trying to find a new way to split the atom—but so far, they have had no success. While studying the theory of evolution, they even tried to turn the human race back into monkeys—no success. Let's hope they never find a way to do that!

Perhaps with no success in the theory of evolution or with the splitting of the atom, our future scientists will turn to the study of something of a more helpful nature to mankind. While we appreciate what the atomic bomb did for us, we all are looking forward to a world of peace, not of death and destruction.

MISS SUTTON
B.E. Illinois State
Normal University

MR. ROWE
M.A. Univ. of Ill.

MR. RUFF
M.S. Univ. of Wis.

MISS POLLOCK
M.A. Univ. of Ill.

Science is not all the splitting of the atom — there is also the more demure side of the subject which is offered to those who are interested in plant life, bacteria, and geology, that is, General Science and Biology.

Many scientists experiment with things of a more harmless nature, seeking not to destroy as does the atomic bomb, but to heal. These are the ones who produce life-saving devices and drugs.

Perhaps some of our present Feitshans Biology and Science students will pursue this path of study and unveil some of the mysteries in the field of research and medicine. Whatever success they may have in their chosen work they will owe much to their instructors here at Feitshans.

Language

MRS. PRUGGER
M.A. Northwestern U.

In our foreign language department courses in Latin and Spanish are offered.

In first year Latin the students learn the declensions and conjugations and a limited vocabulary of Latin words and phrases. The second year continues this type of work and the pupil puts into practice the knowledge he has gained by translating well-known works.

The Spanish courses have proved very popular with Feitshans students as is attested by the increasing enrollments in the courses which are offered. During some of the class sessions no one is allowed to use any language but Spanish—not even slang. The romantic and historic atmosphere of the Spanish speaking countries leaves an indelible impression on the students and very rarely does a student drop his Spanish courses to delve into some other field. On the contrary most of them desire to go on in advanced courses so that they may become well versed in the structure of this particular language and able to speak it fluently.

★

Art

Under the leadership of Miss Frances Kapuscinski, better known as "Miss Kappy" to her students, the art department has become well known throughout the school for its eye-catching posters and displays.

The art department offers a wide variety of fields to suit the individual's liking. These courses are ceramics, lettering, designing, figure drawing, water coloring, oil painting, and craft work.

Both the instructor and students are extremely proud of the recently installed kiln. The students spend many hours firing, glazing, and re-firing till the clay takes a definite shape by their skilled fingers.

MISS KAPUSCINSKI
M.A. Univ. of So. Cal.

The art students are always willing to devote their talent and their time to the making of posters for every occasion. These posters attract everyone's attention and are always the best way to advertise a school affair, such as a prom, a dance, a band or choir concert.

The senior class is grateful, too, for without the help of the art classes many proms would be without the gala decorations that make them such a great success.

MR. ADAMS
Eastern Ill. State
Teachers Coll.

MR. KREBS
Stout Institute

Industrial Arts

The Industrial Arts department strives to prepare boys for a career in the productive and industrial world. Among the courses offered are Mechanical Drawing, Printing, Shop, and Woodwork.

The boys who choose to study Mechanical Drawing may advance in this field of blueprint and design to become creators of new and undreamed of machines. Perhaps they may further the study of the airplane, the helicopter or take an interest in the advancement of jet propulsion. The greatest architects, designers and inventors were all school boys at one time who followed their dreams until they were fulfilled.

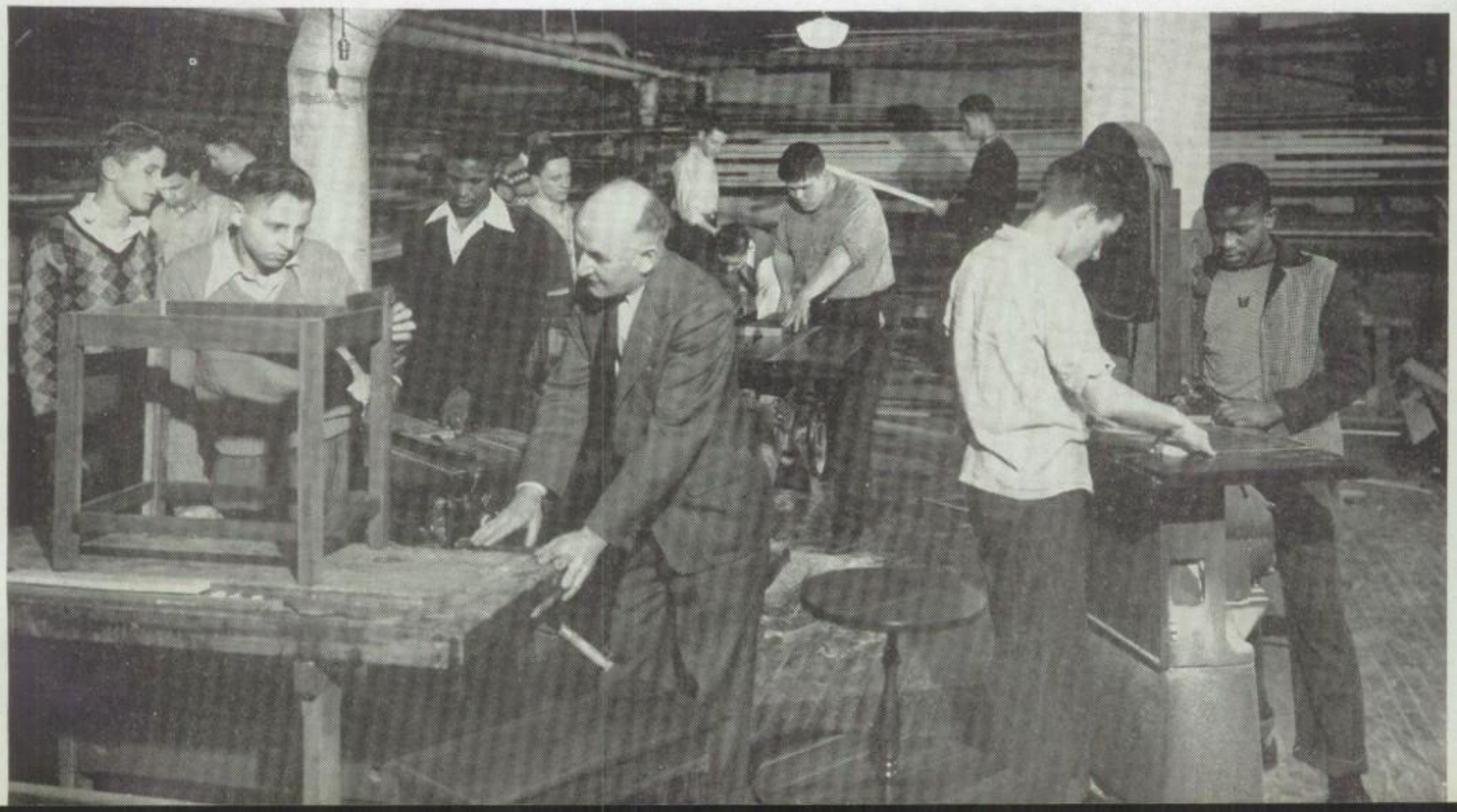

Along with Mechanical Drawing we find Printing, Shop and Woodwork. Everyday when we pick up a newspaper or magazine we see in print what is going on in the world of today. We owe much to printers for our reading material and most of these men learned to love the smell of printer's ink back in their high school printing classes.

A mechanic or a carpenter is always needed to build and repair. If your car breaks down you take it to a garage; if you need a mechanic to repair a piece of machinery that is holding up production you can always find skilled men who are thankful they were attentive in their shop classes where they developed their natural love of machines. The same is true of a carpenter. The smell of wood and paint and the beauty of finished homes, furniture and toys makes him happy to be able to work with his hands and tools in making things of a useful and lasting nature that others may enjoy.

MR. BARCLAY
Stout Institute

MR. HEIDEN
B.S. Iowa State
Teachers College

MISS BRESSAN
B.S. MacMurray College

MISS BAIRD
B.S. Millikin Univ.

MRS. SMITH
Stout Institute

Home Economics

"The way to a man's heart is through his stomach." Perhaps that is why the Home Economics classes are so crowded.

In the Foods classes the girls learn how to prepare food nutritiously and attractively. But the Home Economics department is not made up of cooking alone. There are also the Clothing classes in which the girls are taught to sew, to make everything from print dresses to wool suits.

The Home Management class for Senior girls teaches them how to care for the home and of the various relationships surrounding the home and family.

Commerce

With the increasing demand for high school graduates in the commercial field, our commerce department under the capable instruction of Miss Kasiske, Mr. Wax, and Mr. Zook has developed a large number of typists, stenographers, bookkeepers, and general office workers.

Two years of Bookkeeping, Shorthand, and Typing are offered to the student who is interested in entering the business field.

MR. ZOOK
M.S. Univ. of Ill.

MISS KASISKE
B.S. Kirksville Teachers College

MR. WAX
M.A. Univ. of Ill.

MISS MATLACK
B.M. American Conservatory of Music

Vocal Music

The Boy's Choir, composed of eighteen voices, was one of the outstanding features of the student concerts that have been performed here at school. After the Spring Concert, the audience left with a lasting memory of the beauty of male voices.

The Girl's Choir is composed of forty-three voices and has worked extremely hard to build a good three-part ensemble. This choir appeared in the Christmas assembly and made another appearance at the end of the semester.

Miss Matlack can well be proud of both of these fine vocal groups.

Instrumental Music

The quality of our fine school band is kept to such a high standard because of the very excellent developmental program which Mr. McCoy has initiated and carried on since he joined our faculty. Those who show the slightest desire to master a musical instrument are immediately given every opportunity to apply their energies toward that purpose.

Individual instruction and practice, along with opportunity to play with the "Second Band" keeps the beginning student on his toes and his interest at a high pitch. The lack of suitable practice rooms has hampered the progress of some students but it is hoped that the plans which have been drawn up for the construction of new music quarters for Feitshans will soon be carried to completion.

The goal of playing with "THE BAND" keeps continually dangling before the beginners' eyes and they practice for hours, perhaps not prettily, but at least earnestly, until the feel and touch and everything about their new instrument seems to become a part of them. When they are "ripe" they move up to the first group and take their place in Springfield's most accomplished high school band.

Student leaders and instructors from the first band aid Mr. McCoy immeasurably in the rapid development of the beginners.

MR. McCOY
B.M. Univ. of Ill.

Physical Education

The ultimate aim of Physical Education is to develop, through activity, the physical, mental, and social integration of the individual. Remote objectives are health, worthy use of leisure time, and ethical character. Every student in school is required to have eight semesters of credit in physical education for graduation unless excused by a physician. The content of the program is based on seasonal sports, soccer, volleyball, basketball, and softball.

The seasonal program is supplemented by individual team sports, individual sports, calesthenics, games and relay fundamentals, marching tactics, posture work, stunts and tumbling.

MISS DALY
M.S. Univ. of Wisconsin

MR. BARNISKIS
A.B. Bradley Tech.

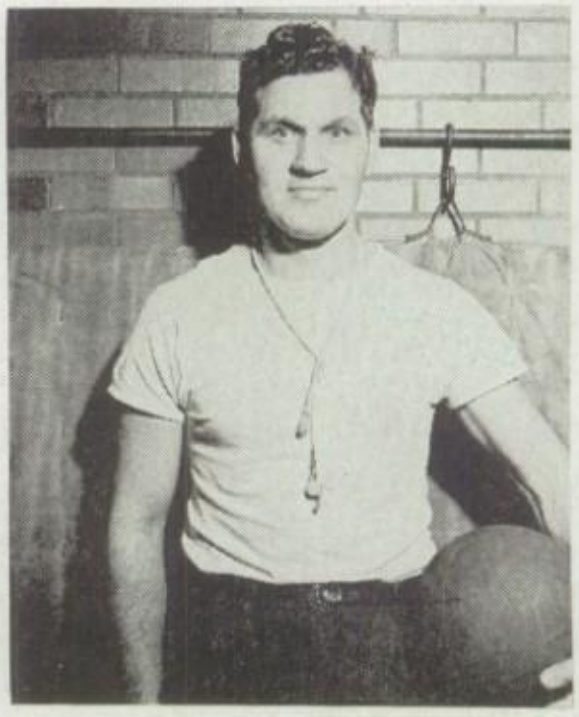

School Nurse

We are all grateful for the health services which our school nurse, Mrs. Veta Coomer, provides for the students of our school. We were all given the tuberculin test early in the fall with some of us having X-ray pictures taken later. Eye, throat, ear, and feet inspections were but a part of Mrs. Coomer's health service activities.

Real and imagined illnesses were diagnosed and at times treated by the nurse in an effort to attain a healthful student body. Mrs. Coomer visited Feitshans on Tuesdays, Wednesdays, and Fridays.

MRS. COOMER, R.N.

MRS. HAYNES
B.S. Univ. of Ill.

Library

The Library is one of the more valuable rooms of our school. It is a study hall, reference room, and reading room combined. Here the students spend many hours reading, and looking up material for their English, History, and other classes. Mrs. Haynes makes sure that students keep occupied and not idly talking or sleeping.

Each year the Library is furnished with new references and other books, thereby keeping it up to date in every detail.

Our Office Staff

MISS MOUNTZ MRS. HARRIS

Our office staff consists of Miss Cliffordine Mountz and Mrs. Zelma Harris. Miss Mountz is secretary-treasurer, and Mrs. Harris is attendance clerk.

As hobbies, Mrs. Harris loves gardening, and she reminds us, it isn't onions; she grows flowers. Miss Mountz spends her spare time drawing or walking up and down the stairs selling magazines so that she, too, can earn some precious nylons.

Around mid-year Mrs. Harris left us and was replaced by Mrs. Wanda Casey. Mrs. Casey has quite a job keeping house and working too, yet manages to find time to keep up her photography.

Through the efficiency and careful management of these workers, the office duties are performed with speed and accuracy.

MRS. CASEY

Classes

Lindsay R. Bledsoe '27

Senior Autographs

January Seniors

The members of the class of January, 1946, enriched the school life in many ways during their four years at Feitshans. They numbered in their ranks several excellent students who were always a stimulus to worthwhile classroom activities, athletes who brought honor to their school by their achievements in sports, and band and choir members who were valuable assets to the musical organizations of which they were a part.

There were six diplomas granted to men in the service. This class has made for itself a place in the annals of Feitshans Alumni of which it may well be proud.

☆

ELSIE BERRY
A Cappella
Spanish Club
Latin Club

PATRICIA COOK
Band
National Honor Society
Student Council

DOLORES BROOKS
A Cappella

BETTY DILLON
Band

DORIS MAE CARY
National Honor Society

HAROLD DeLONG
A Cappella

RAYMOND FELTS
A Cappella

HELEN HALL
A Cappella

BETTY GALLANT

JACQUELINE JONES
A Cappella
National Honor Society

DOLORES GILFREY
Band

HAROLD KLAUS
Band
National Athletic
Scholarship Society
Varsity Club
Football

GLORIA GRACE
A Cappella

EDGAR LANDREY
Band
Student Conductor

WILLIAM GRIFFITH
National Honor Society
Football

GLORIA MOLASH
A Cappella

ZITA RANDOLPH

ROSE SINGLETON

A Cappella

NORMA RICHARDS

A Cappella
National Honor Society

CHRISTINE STAPLETON

DALE ROBINSON

Band

DENNIS THOMPSON

National Athletic
Scholarship Society
Varsity Club
Football

CARL SCHNIRRING

DOLORES THREKELD

Band

GEORGE SHAFFER

Student Council
Football Manager

KENNETH WALLACE

National Athletic
Scholarship Society
Varsity Club
Football

June Seniors

There is a song entitled, "We've Come A Long Way Together." That is the way most of the senior class feel. We **have** come a long way together. Coming into the school as freshmen, we were green, we admit; but as we finished our sophomore and junior years of high school, we began to grow up into young men and women preparing ourselves for the future.

Now the time has come to leave Feitshans. As it draws near, we are more and more saddened by the thought of not returning to school in September. Most of us have spent an enjoyable four years here and we hope that our school will send out many graduates in future years with at least as much knowledge and wisdom as we feel we have attained. Each of us owes a vote of thanks to the senior class and to those who have worked so diligently in introducing the yearbook, "THE LOG."

We thank all our instructors for their guidance and patience in helping us to become graduating seniors.

For the underclassmen we can only hope that their senior year will be as enjoyable as ours has been and that their efforts will culminate in a fine record of accomplishment.

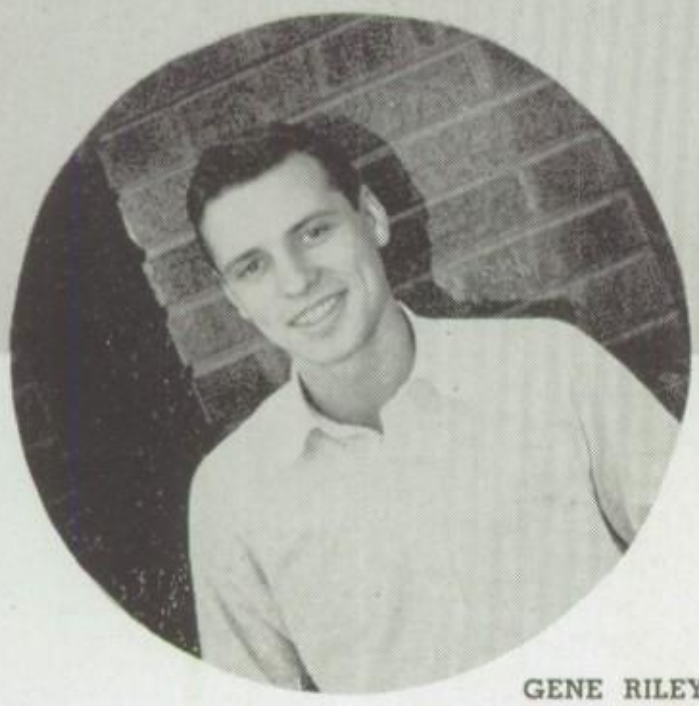

GENE RILEY
Vice President

JULIO TRITELLI
President

WAYNE BROWN
Secretary-Treasurer

ROBERT AARUP

HELEN BARLOW
National Honor Society
Yearbook Staff
G. A. A.

BETTY BAKER
Miss Springfield of 1944
G. A. A.

DOLORES BECK

BETTY FLO. BAKER
G. A. A.

DARRELL BRANDON
Varsity Club
Football
Track

DONALD BROWN
Band

LETHIA CLANTON
A Cappella

WAYNE BROWN
Secretary-Treasurer of
Senior Class

BELVA CLARK
G. A. A.

VIRGINIA BURNS
Band
Drum Majorette
Yearbook Staff
Student Council

DOLORES CONNER
G. A. A.

EDITH BURNS
G. A. A.

RUTH CRAWFORD
National Honor Society
A Cappella
Yearbook Staff
Student Council

LILLIAN CARTER
A Cappella
G. A. A.

EDGAR CURTIS

JUANITA CURTIS
G. A. A.

BETTY FURROW
National Honor Society
Band
Yearbook Staff
G. A. A.
Student Council

JUANITA DONNELLY
National Honor Society
Yearbook Staff
G. A. A.

SERILDA GATES
National Honor Society
G. A. A.

PATRICIA DOWIS
A Cappella
G. A. A.

BEVERLY GELLER
Student Council

THERESA ENDRES
Student Council

FAYE GENTRY
G. A. A.

ETHEL JEAN FRITZ

VELDA GIBBS
Student Council
G. A. A.

FRANCES GOLOB
G. A. A.

PATRICIA HEGER

DOROTHY GOOCH
A Cappella
Mixed Ensemble

IDABELLE HUGHES
Band
G. A. A.

IRENE GRAMLICH
G. A. A.

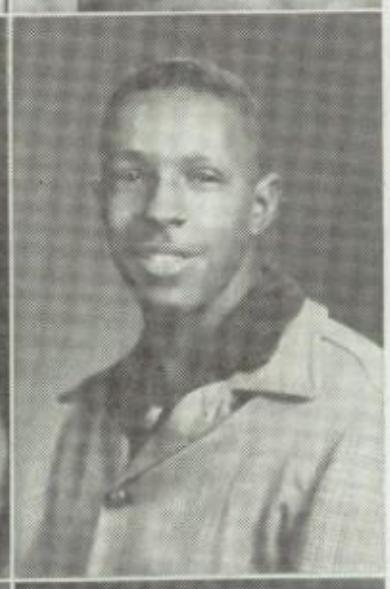

ROBERT JACKSON
Varsity Club
Football
Basketball
Band

DICK HALL

JANE JONES
G. A. A.

ROBERT HEATON
Band

OPAL MARIE JONES
G. A. A.

THERESA JOYCE
Band
G. A. A.

LUM LEACH
Band

MARY LEE KINCAID
A Cappella
Mixed Ensemble
Yearbook Staff

THOMAS LEWIS

PAULINE LANGREBE
G. A. A.

JEROME LORSCHEIDER

BERTIMAE LASLEY
G. A. A.

DOROTHY MAIN
A Cappella
Yearbook Staff

DORIS LAYENDECKER

NANCY MARSHALL
National Honor Society
A Cappella

PAULINE MARTIN
G. A. A.

JOHN MYERS
Band

VINCENT MATAYA
Varsity Club
Football
Track

EILEEN MYERS
National Honor Society
Student Council
Yearbook Staff
G. A. A.

DORIS McCURLEY
G. A. A.

ETHEL MAE OBERMAN

WANDA MIEZIO

JOHN OLIVER
Football
Track

LORRAINE MENICHETTI
Cheerleader
G. A. A.

GENEVA PEMBERTON
National Honor Society
Band
G. A. A.

BETTY PETERS
Band

GENE RILEY
A Cappella
Vice-President of
Senior Class

RICHARD PETERS

IMOGENE RILEY
A Cappella

WILLIAM PIERCE
National Honor Society
Student Council
Band

DOROTHY ROSE
A Cappella
G. A. A.

BETTY POKORA
Yearbook Staff

HAROLD SABO

JACK RAMSEY
Student Council

PATRICIA SANFORD
Yearbook Staff
Latin Club

YETTA SCHONBRUN
Student Council

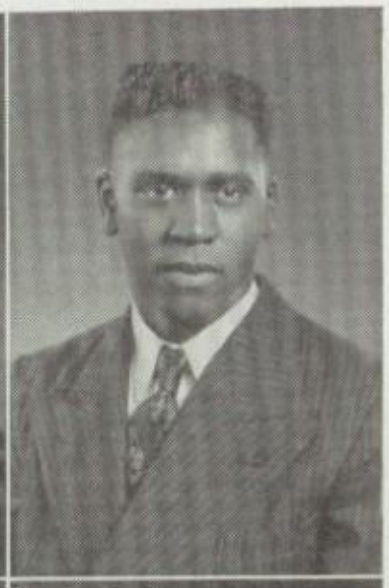

JOHN TABORN
A Cappella

KELCY SIDDALL
A Cappella
Basketball

BERWYN THOMPSON
Band

LIDA SMITH
National Honor Society
A Cappella
Yearbook Staff
G. A. A.

JULIO TRITELLI
National Honor Society
Student Council
President of
Senior Class

CARL STOLLEIS
Varsity Club
Football

IRENE VANDRE

CARL SZABO
National Honor Society

GLORIA WARREN
Yearbook Staff
G. A. A.

THERESE WASHKO
Student Council
G. A. A.

BOYD WILLIAMS
A Cappella

ARTHUR WASHINGTON

RUTH WORK
G. A. A.

BETTY WHITE
A Cappella
Cheerleader
G. A. A.

ELEANOR WRIGHT

NORMA WHITLEY
A Cappella
G. A. A.

RICHARD DAVIS
January Graduate
National Athletic
Scholarship Society
Varsity Club
Football

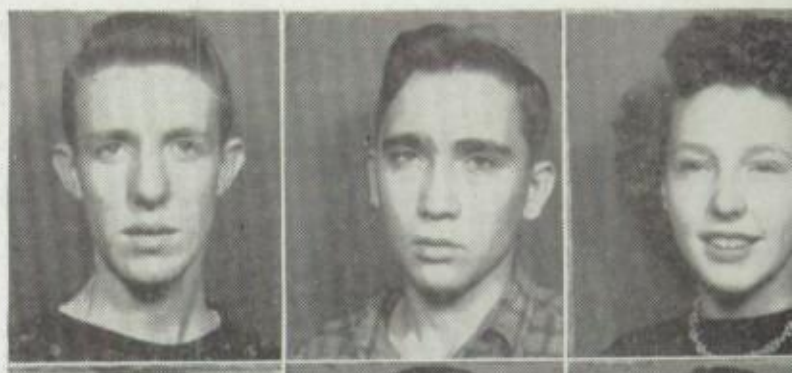

Bennett
Bledsoe
Blessing

Bunch
Clark
Coates

ZEMAN
President

Designe
Forth

Galloway
Gulino

Hacker
Humphrey

Jennings
Keelin
Patterson

Hubbard
Isom

Lufkin
Newquist

Landers
Register

McMullen
Scroggins

Moody
Titone

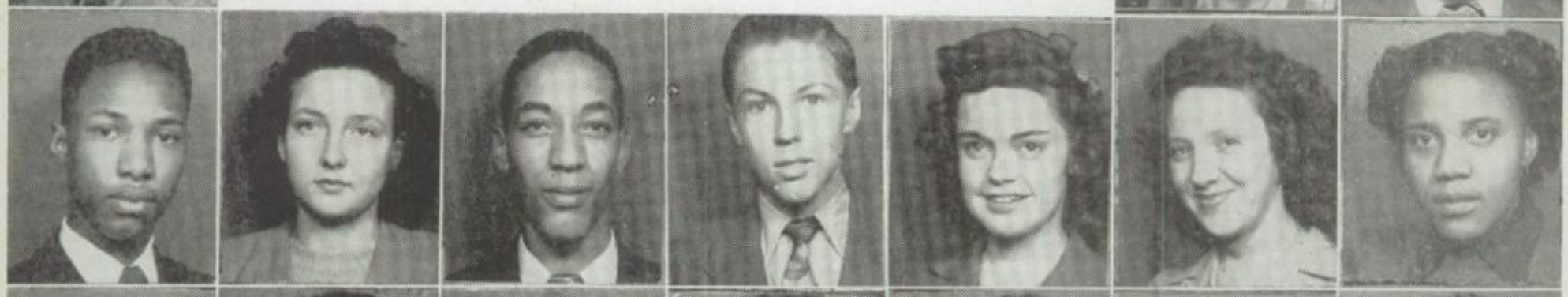

Nail

White

Atterberry Baugh Blake Bradley Bredemeyer

Armstrong

Brooks

Bretz

Burns

ATTERBERRY
Vice-President

Bryant

Carr

Bumgarner

Carter

Collins Connelly Cummings Deavult Doerfler

Dyer

Clanney

Copi

Carver

Collins

Dowllar

Donaldson

Edwards

BAUGH
Secretary

Fenstermaker
Finley
Flemmings

Folder
Garlock
Golden

Hale
Hatcher

Hartley
Haws

Hedrick
Heiss

Howell
Hughes

Hughes
Ingram
Locker

Irwin
McBride

Jones
Matlack

Kerr
Meissner

King
Miller

King

Murphy

Schnirring Schultz Scoffinger Sedlak Sevier

Rountree

Smith

Sinkus

Smith

Richmond
Treasurer

Smith

Smith

Stevenson

Snyder

Tieman Voges Vasconcelles Wagner Wall

Welch

Stine

Weyant

Wike

Williams

Williams

Zeller

Zeman

Sophomores

H. R. 21
Wallace, Merrill, Pilcher, Curtis, Spires, Kloskv, Kemp, Glas, Mahr.
Brown, Baptist, Szabo, Kitsch, Huffman, Rubley, Isom, Walker.
Roth, Heaton, Tomlinson, Vidamour, Lynard, Pokora, South, Miller.
Ramey, Mahr, Williams, Clark, Castleman, Ewing, Curtis.

H. R. 23
Beams, Thompson, Scroggins, Foster, Holliday, Clause, Collier, Singleton.
Yuscius, Hale, Smith, Singleton, Carter, Scott, Flynn.
Ford, Sheridan, Learned, Bringle, Wilson, Merriweather.

Sophomores

H. R. 16
Pettus, Sidener, Voges, Harford, Hale, Gentry, Stubbs, McCoy.
Powell, Murphy, Kruger, Aarup, Schmidt, Scott, Chapman, Squires.
Lewis, Curtis, Redding, Curtis, Washko, Rodems, Landgrebe, Lyons.

H. R. 17
Hewitt, Coleman, Casper, Wycoff, Clark, King, Wiseman, Smith.
Willis, Hood, Cooley, Tusch, Barger, Walker, Ditmer, Gates.
Cheffy, Crum, Pyne, Story, Branham, Burnett, Errett.
Tutt, Wall, Bush, Dill, Prehoda, Bennett.

Sophomores

H. R. 20
O'Connor, Gatschenberger, Welch, Heimlich, Taylor, Buedel, White, Kisner.
Evans, Ritz, Handley, Woods, Smith, Spence, Williams.
Fritz, Wolfe, Horn, Johnson, Bryant, Hammons, Vincent.
Dreelin, Crossman, Schneider, Rhodes, Arvin, Foster, McDonald, Felber.

H. R. 25
Goodall, Banks, Covington, Work, Compardo, McCurley.
Armstrong, Donnelly, Snyder, Perrine, Schneider, Blissett, Jarvis.
Fancher, Stapleton, Gates, Miller, Fernandez, Valtille, Gordon.
Graham, Rogers, Weaver, Scroggins, Walker, Thom, Owens.

Sophomores

H. R. 2
H. Cawley, R. Cawley, Kelley, Drury, England, DeBart, Chambers.
Turner, Chavis, Barr, England, Hayes, McKinzie, Hacker.
Burns, Harmony, Cunningham, Brandon, Brown, Copi, Best, Arnold.

H. R. 22
McDaniels, Frantz, Hamende, Capella, Gilbert, Coe, Jones, England.
Klespitz, Utinske, Young, Cleaver, Koopman, Myers, Watkins.
Holt, Rhoads, Daugherty, Logan, McGlothlin, Hughes, Johnson.

Sophomores--Freshmen

H. R. 29
Nation, Davis, Pendleton, Williams, Herter, Ryan, Wagoner.
Lukesch, Ramey, Urbas, O'Connor, McLaughlin, Sorrenson, Lee.
Winston, Reasno, Reynolds, Yeaman, Walker, Donnigan, Page.

H. R. 1
Dodd, Dexheimer, Cox, Held, Riggs, Pemberton.
Branham, Beckner, DeFrates, O'Connor, Atkinson, Claycomb.
Smith, Barr, Aiello, Smith, Nohe, Grady.

Freshmen

H. R. 4
Henry, Hubbard, Monckman, Fleer, Fox, Gates, Patterson, Micko, Schmidt.
Dreelan, Monckton, Lehner, Miller, Adelman, Lee, Scantlin, Ciuffetelli.
Vono, McDonald, Bee, Parrish, Hoppin, Lyons, Nicks, Dunn.

H. R. 9
Harwood, Foster, Miller, Bruss, Shue, Poole, Sinkus, Rieman.
Sexton, Hogan, Harford, Link, DeLong, Hewitt, Houston, Nation.
Richno, Gibbs, Last, Wanless, Follis, Gooch, Gaines, Pillischafske.

Freshmen

H. R. 12
Hamrick, Tannehill, Thomas, Cook, Griffith, Wheat, Beattie, Young.
Kincaid, Parrott, Long, Jones, Lanham, Kearney, Main.
Corsen, Doerfler, Carpenter, Wilkey, Watkins, Wolf, Lehr, Murray.

H. R. 13
Allen, Carter, Blackwell, Thomas, Karlichek, Brown, Brown, Hoyt.
Crawford, Harris, Wunderlick, Tutt, Webber, Green, Chase, Learned.
Young, Bunch, Clanney, Blessing, Aiello, Banks, Schaffner.
Fenstermaker, Cline, Guimard, Cole, Smith, Ushman, Intiker, Stubbs.

Freshmen

H. R. 26
Matuszki, Stacy, Williams, Bridgeman, Cole, Minser, Meyer.
Moffett, Nesch, Smith, Meidel, Burgess, Riley, Scott, Major.
Lloyd, Claycomb, Baugh, Skaggs, Vaughn, Hayes, Settle.
Miller, Dennison, Sauer, Chapman, Marion, O'Brien, Santini.

H. R. 7
Killen, Nizzo, Wanless, Squires, Stark, Klaus, Harper, Bisbee.
Sitki, Tracy, Myers, Fancher, Ware, Boggs, Blankenship.
Wade, Dowling, Hartley, Lynard, Minser, Fisher, Ream.
Duke, Keltner, Davis, Tracy, Weisenbacher, Miller, Shoup, Guimard.

Freshmen

H. R. 15
Dixon, Giese, Maynard, Coventry, Lucas, Bruss, Watts.
Senor, Kutz, Bacon, Adams, Davis, Courtney, Besjak.
Cohen, Creviston, Fisher, Dowis, Horenstine, Myers.
Felber, Turner, Burt, Talley, Phillips, Williams, Jannazzo.

H. R. 27
Albright, Melton, Tostberg, Coe, Faulkner, Siddall, Croenne, McLaughlin.
Mickens, Wells, Vidamour, Chambers, Copp, Moats, Woodson, Woods, Thompson.
Blissett, Gray, Day, Williams, Smith, Grove, Garman.
Hodgen, Hayes, Spoonamore, Stephens, Pell, Cox, Hayes, Danner.

Sports

Varsity Squad

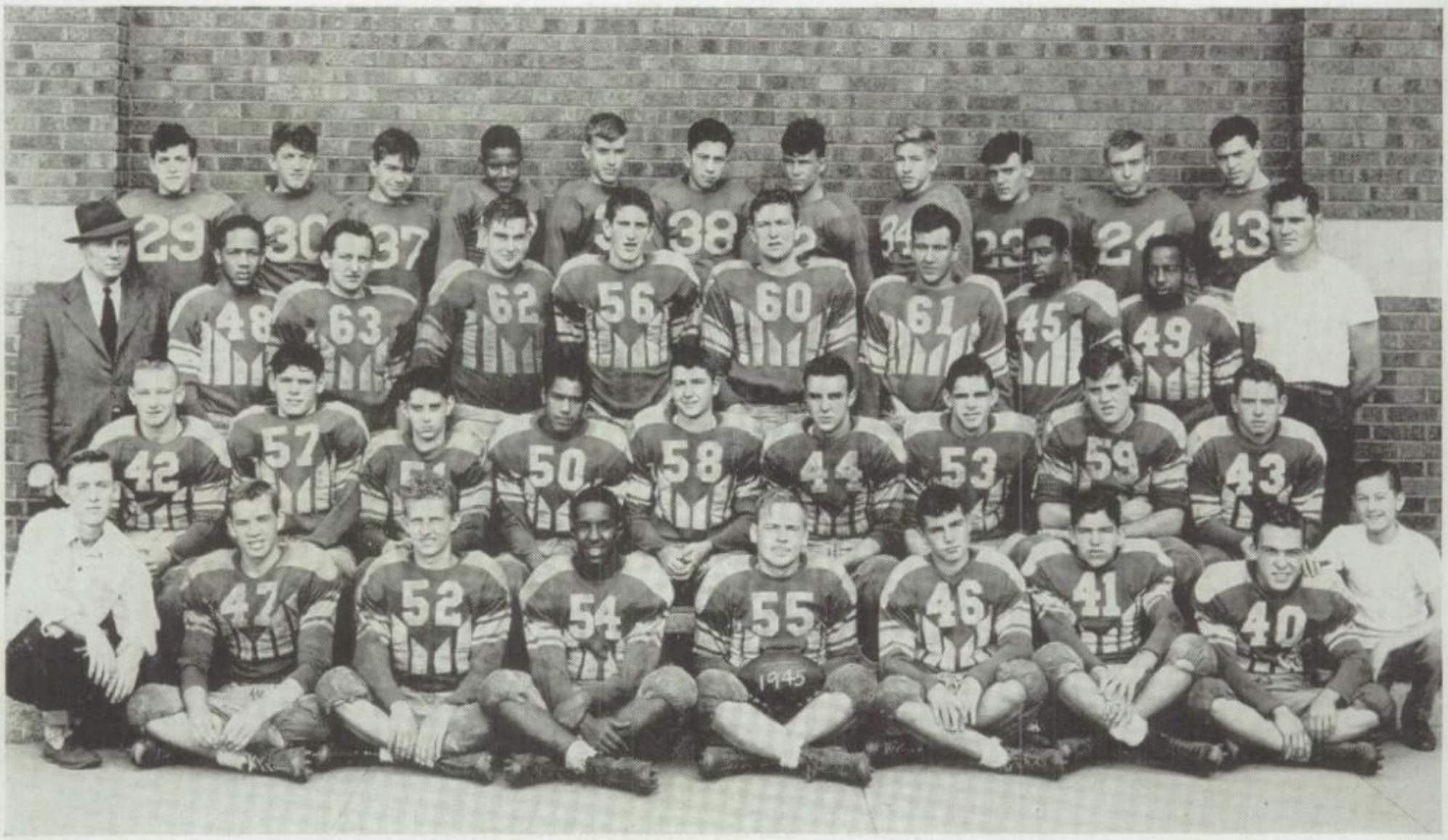

Gordon, Glas, Armstrong, Hughes, Westbrook, Sinkus, Sabo, Doerfler, McCoy, Pokora, Kisner.
Mr. Wax, White, Dillon, Klaus, Woods, Griffith, Stolleis, Burns, Smith, Mr. Barniskis.
Thompson, Hartley, Smith, Bradley, Ream, Matlack, Merrill, Makay, Adams.
Arvin, Atterberry, Scroggins, Jackson, Schultz, Polic, Wallace, Davis, Schaffer.

Football

Feitshans' 1945 football team was not up to the usual fine team which Coach Wax is in the habit of putting on the field. With but two lettermen returning from last year's City and Central Conference co-championship team the outlook was far from encouraging from the very first. However, hard work on the part of the squad and its coaches produced a team that made a creditable showing in each game.

With twelve lettermen returning next year, fans and students may expect the Flyers to again have a strong eleven when the football season gets under way.

Klaus, Adams, Jackson, Griffith, Davis, Scroggins, Woods, Makay, Ream, Stolleis, Thompson, and Ken Wallace hung up their helmets and shoulder pads at the season's end, only too sorry that their high school football days are over. Those who will return are awaiting sweet revenge on teams who dealt them defeats during this season. Good luck, boys!

The results:

Feitshans	0	Peoria Central	26
Feitshans	6	Springfield	25
Feitshans	0	Lanphier	6
Feitshans	0	Cathedral	7
Feitshans	18	I. S. D.	6
Feitshans	32	Jacksonville	7
Feitshans	6	Lincoln	39

Freshmen Play Too--And Well!

Dexheimer, Hagaman, Drury, Gilbert, Bruss, Pendleton.
Hocking, Carter, Hamende, Fox, Fleer, Mabie, Coach Barniskis.
Miller, Claycomb, Ciuffetelli, Nation, Matuszke.

DID ANYBODY SCORE?

Here are Some of Our Football Stars

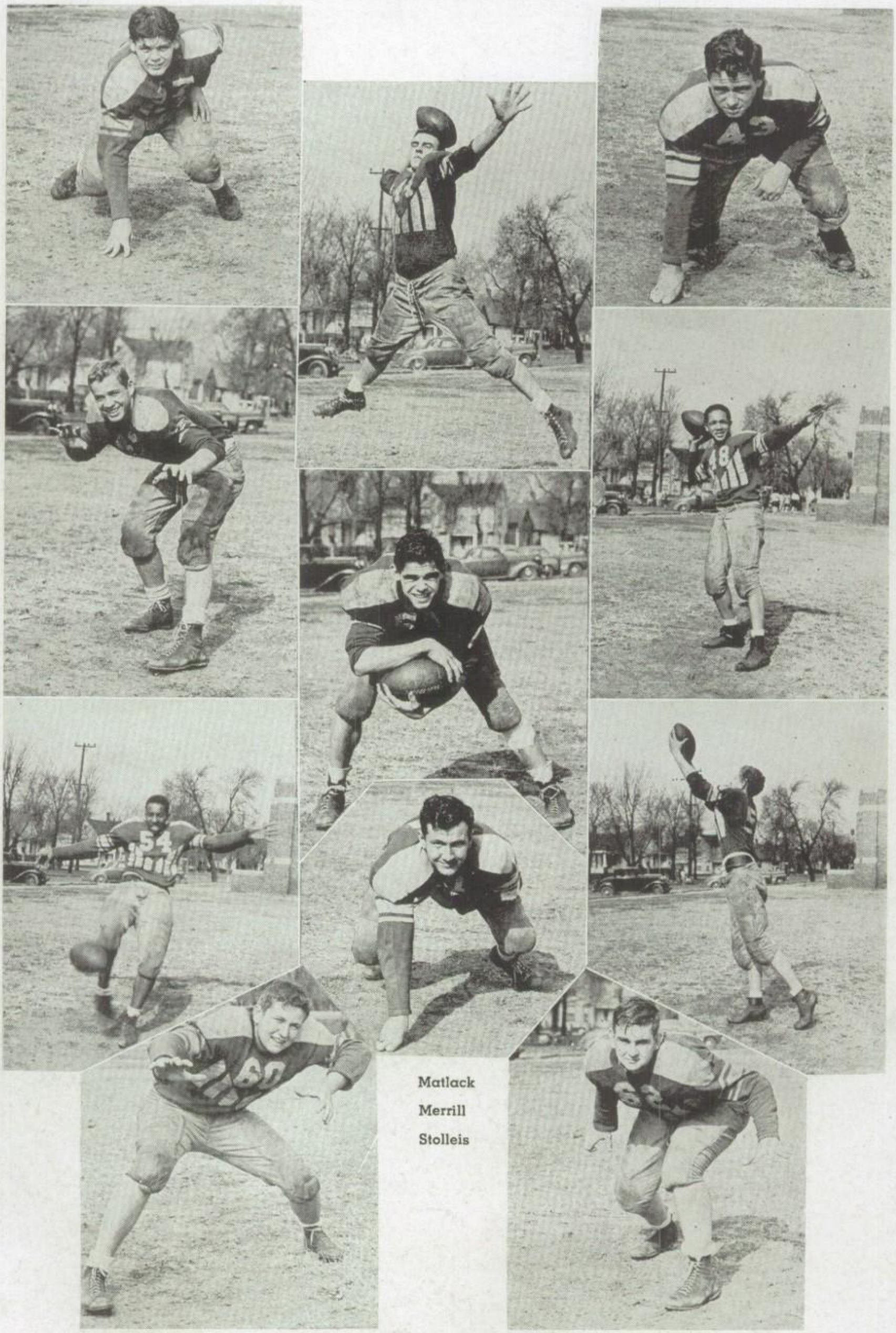

Matlack
Merrill
Stolleis

Hartley
Atterberry
Jackson
Griffith

Adams
White
Scroggins
Klaus

Here's Some More--They Shine Too!

Smith Ream Smith and Bradley Thompson Davis

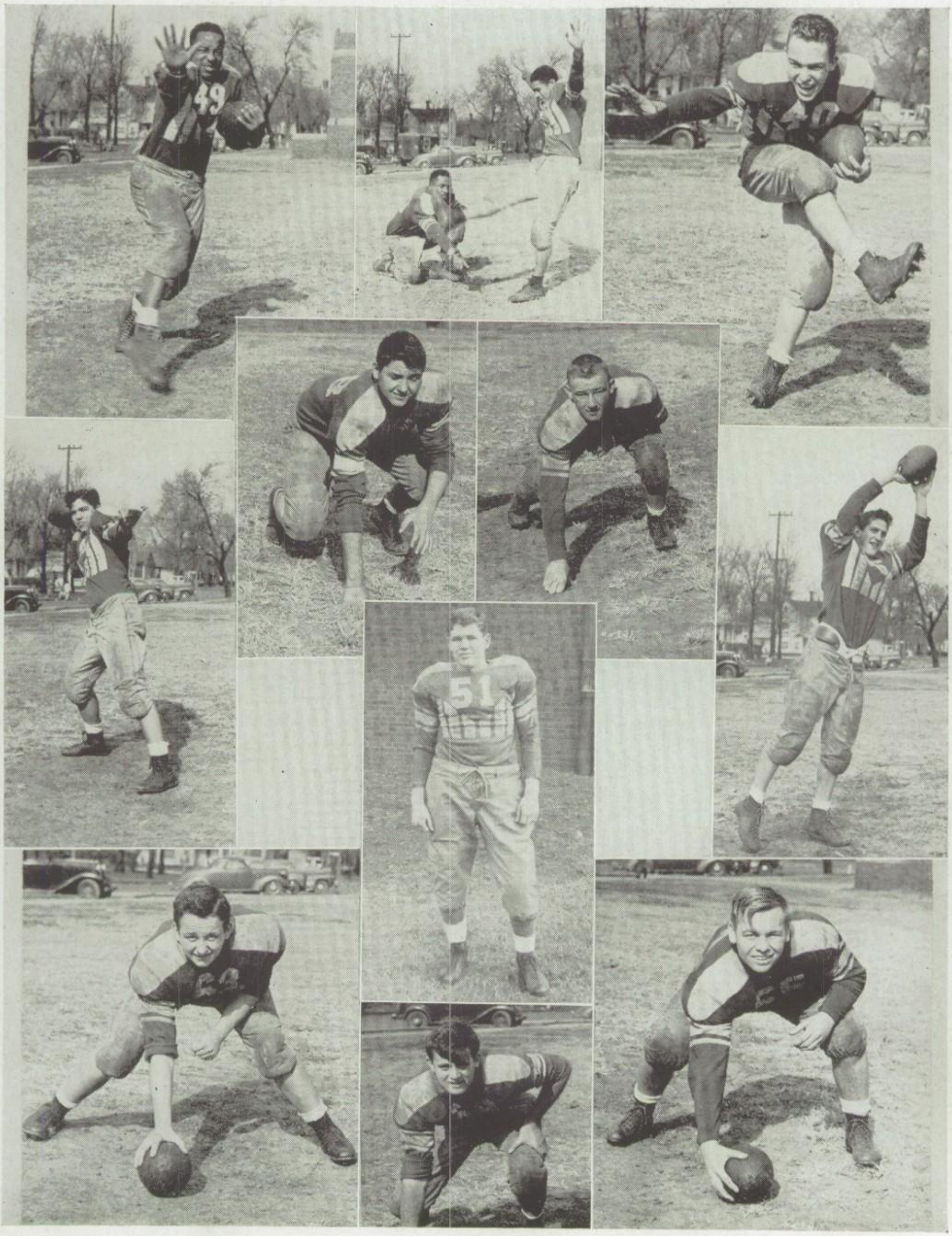

B. Wallace Dillon K. Wallace Makay Schultz Woods

Hardwood Specialists

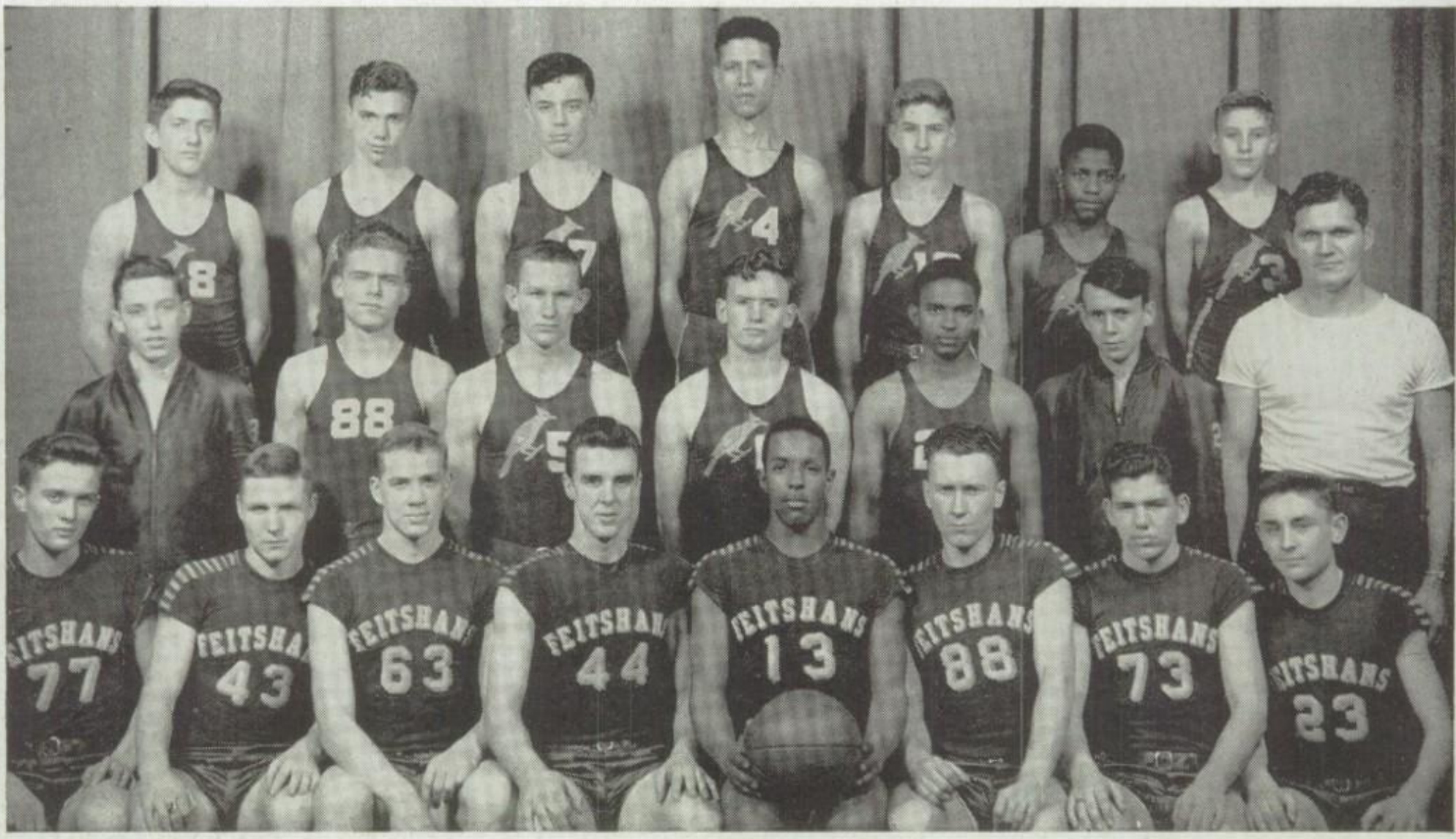

Glas, Melton, Coe, Gilbert, J. Doerfler, Winston, G. Doerfler.
Fancher, Giese, Dexheimer, Nation, Senor, Burnett, Coach Barniskis.
Schnirring, Hamende, Atterberry, Matlack, Jackson, McBride, Wallace, Urbas.

The basketball team played in-and-out ball all during most of their games this year. For about a half they would outplay nearly all of their rivals only to let down at some stage of the game. This, perhaps, could be attributed to the lack of varsity experience. Coach Barniskis had but one returning letterman from the City and Central Conference championship team of last year around which he could build.

Matlack led all the city high school players in scoring throughout all the season averaging nearly 16 points per game. He also was awarded Coach Barniskis' prize for making the highest percentage of free throws during the games played during the season.

With Atterberry, Hamende, McBride, Wallace, Merrill, Matlack, and Schnirring carrying over for next year the outlook for a very strong cage team is very bright. Jackson, who was elected honorary captain at the end of the season will be lost by graduation. We'll expect great things from next year's team. Go to it!

Feitshans	39	Lincoln	58
Feitshans	43	Riverton	25
Feitshans	44	Petersburg	42
Feitshans	27	Beardstown	38
Feitshans	47	Clinton	60
Feitshans	38	Athens	44
Feitshans	37	Decatur	63
Feitshans	27	Cathedral	36
Feitshans	25	Mt. Pulaski	38
Feitshans	30	I. S. D.	35
Feitshans	39	Beardstown	63
Feitshans	32	Lanphier	42
Feitshans	52	Jacksonville	39
Feitshans	34	Springfield	49
Feitshans	32	Cathedral	60
Feitshans	38	Jacksonville	30
Feitshans	35	Mt. Pulaski	26
Feitshans	43	Pana	62
Feitshans	35	Lanphier	31
Feitshans	35	I. S. D.	24
Feitshans	40	Kincaid	41
Feitshans	31	Clinton	41
Regional Tourney			
Feitshans	43	Riverton	38
Feitshans	37	Cathedral	45

Deadeye Dicks

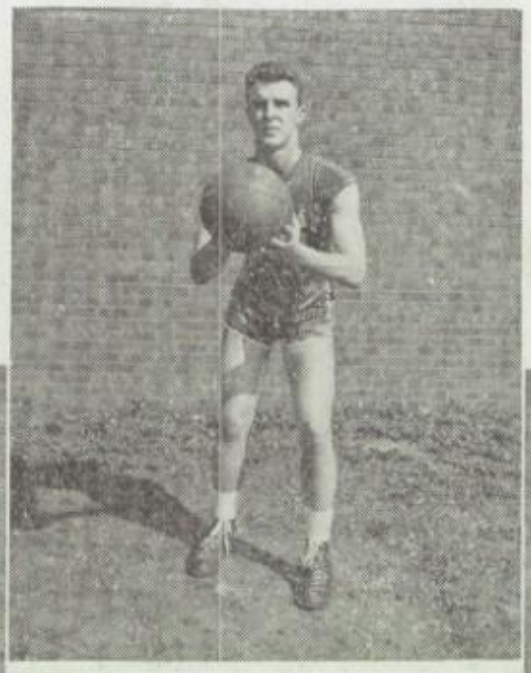

Matlack

Merrill

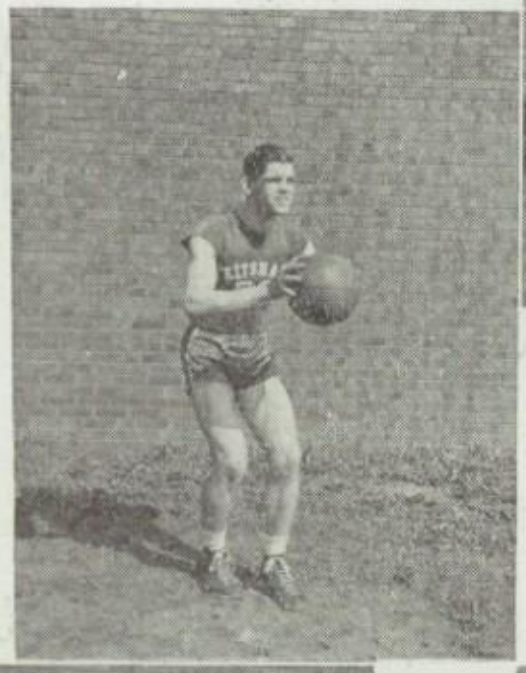

Jackson

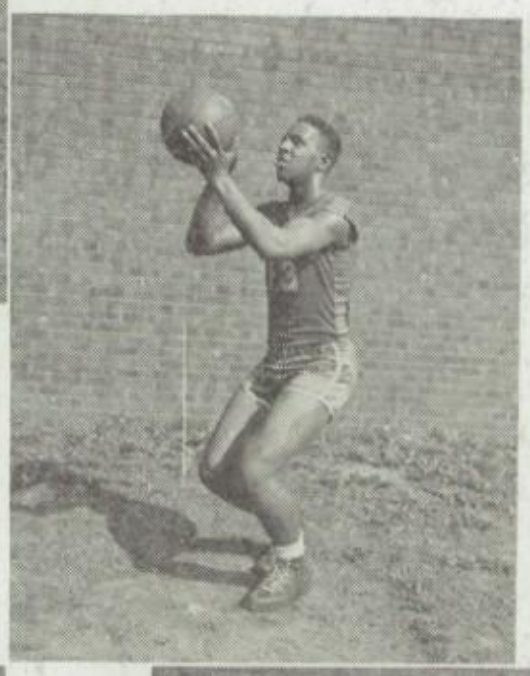

Coach Earniskis

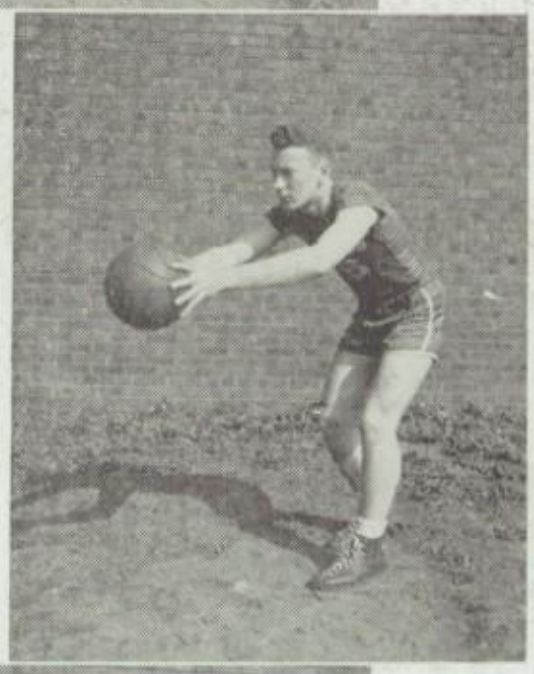

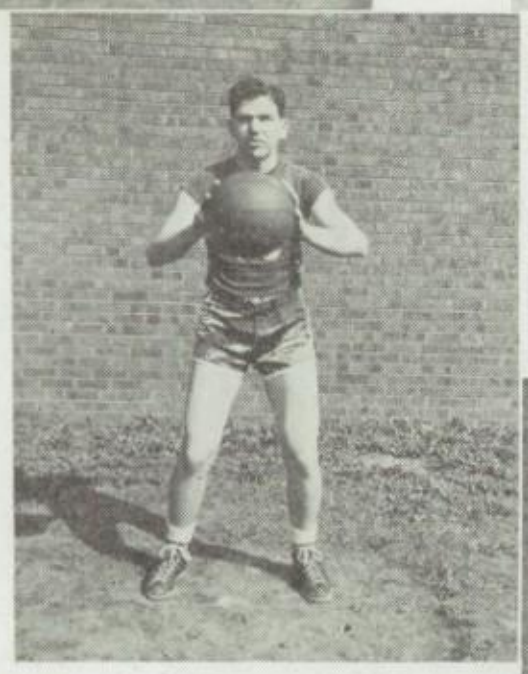

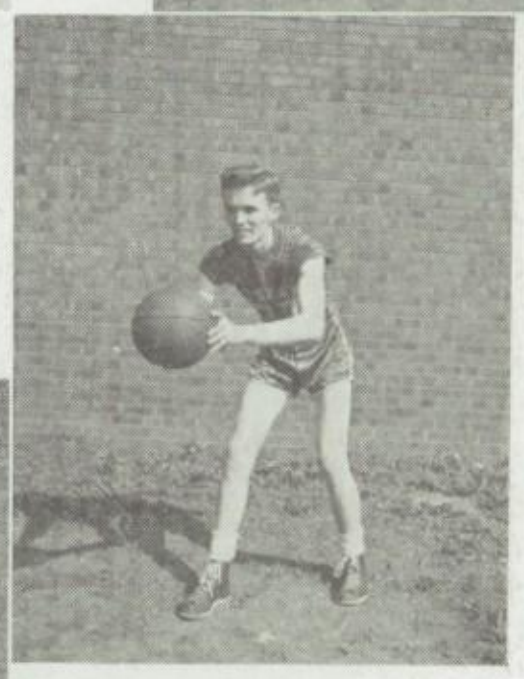

Hamende

Wallace

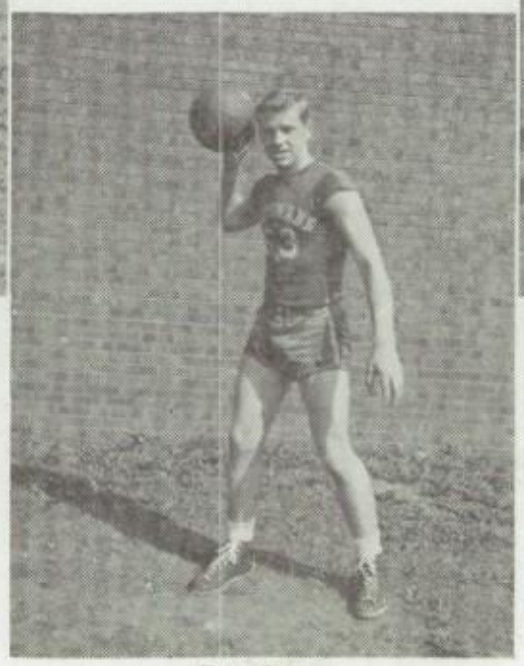

Atterberry

Schnirring

McBride

As We Won and As We Lost

Cinderburners

Hamende, Atterberry, Bruss, Merrill, Zeman, Drury, Peters, Gilbert.
Bennett, Williams, Fox, Hagaman, White, Hartley, Dexheimer, Szabo, Vasconcelles.
Bradley, Giese, Jones, Hughes, Smith, Pendleton, Senor, McCoy.
Melton, Polic, Doerfler, Carter, Matuszki, Smith, Banks.

Track and Field

Track, along with other sports at Feitshans this year, hit a new low. With only two veterans left over from last year's Central Conference Champions, Coach Earl Wax had to build a practically new team. However, the showing made in several meets by some of the freshmen and sophomores indicated that Feitshans will have powerful track and field teams in the next year or two.

The outstanding member of this year's team was Alester Carter, a freshman dash man and broad jumper. Carter won quite a few first places during the season and qualified for the State Track and Field Meet at Champaign. Several other freshmen scored points during the season and, along with the returning upperclassmen, will provide a strong nucleus for a winner next year.

It is significant to note that there were no seniors on this year's team so all who competed this year will be back to carry on where they left off when they hung up their spikes this spring. Joe Hughes, Senor, White, Merrill, and Pendleton, along with Carter, were the main point getters of the season.

Coach--Manager--Letterwinners

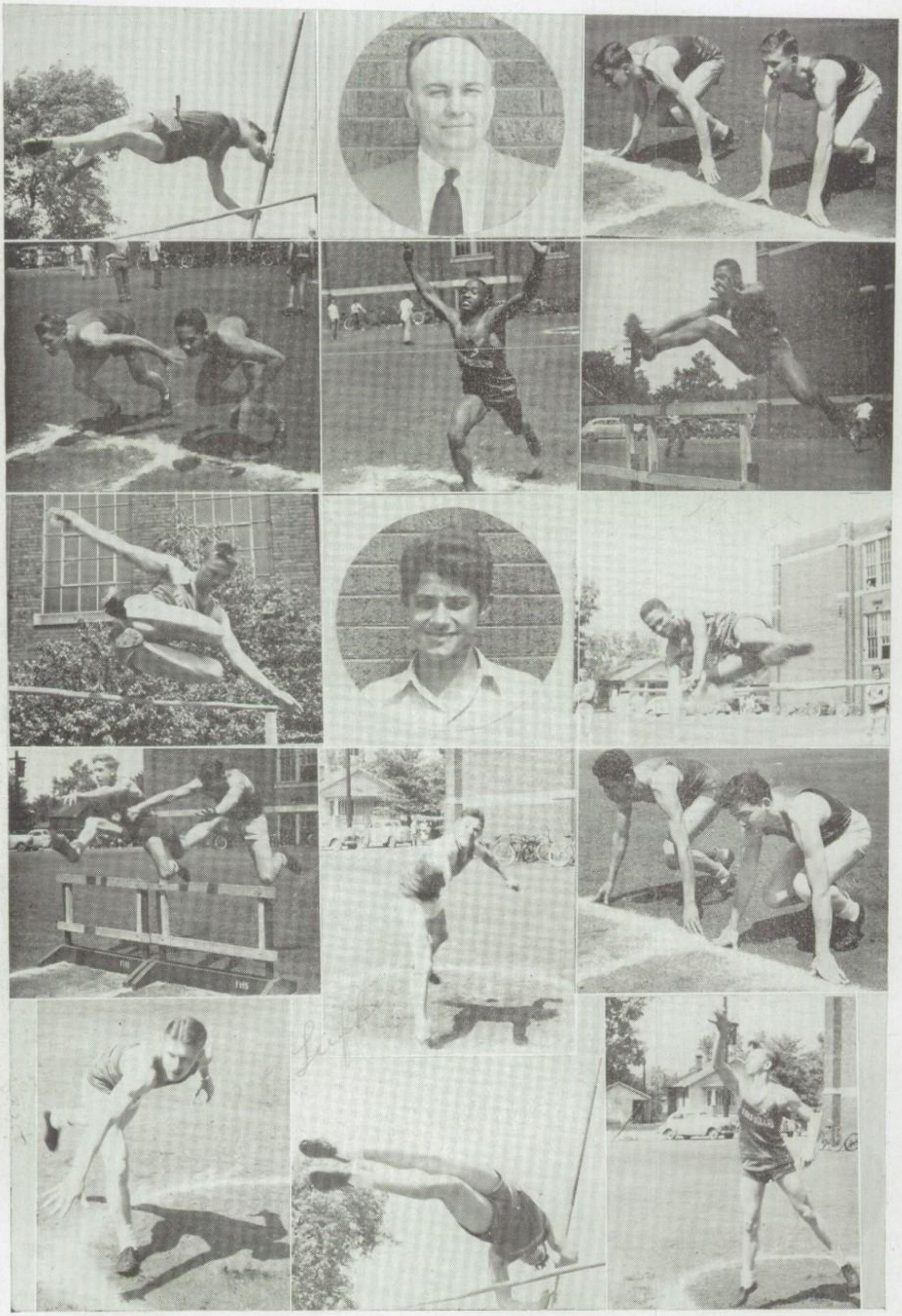

Fox
Hagaman, White
Drury
Doerfler, Hartley
Pendleton

Coach Wax
Carter
Ciuffetelli
Merrill
McCoy

Bruss, Dexheimer
Hughes
Senor
Gilbert, Wallace
Zeman

C'mon Kids-Yell!!

CHEERLEADERS
Lorraine Menichetti, Betty Shaffer, Betty White.

School spirit is a major feature in the life of every institution of learning. To promote this spirit, our cheerleaders have been present at every athletic event to urge our squads onward to victory. We greatly appreciate their service to us and to our teams.

Trophies

Throughout the years of Feitshans' history our athletes have blazed a wide trail in the field of sports. Basketball, track, football, and baseball are our major athletic activities. Awards won have been placed in the Trophy Case so that all who enter our school may see the splendid achievements of our teams. Although this was the first year for a long time we didn't add to these trophies we can expect to make up for these during the next few years.

Autographs

Jean Schneider
"Majorette"

Norval Melton

Helen M. Peifer

Rosemary Claus
Mona Schmidt
Ruth Ann Register

Marlene Meidel

Delores Logan

Bob Stark

Dorothy Cox

Mary Smith

Marcella Merrill

Pat Horn
(majorette)

Jean Hesi

Jeanette Hoppin

Barbara Lynard

Marilyn Kearney

Vickie Litone 12

Rita Lucas

Gloria Gibson

Doris Smith

Donna Reeves

Grace Monkman

Frances Bell

Maxine Hayes

Bob Schilling

Bob Hodgen

Pat Lufkin

Raymond Tunard

Janice Dowis
93

Bill Miller

Pat Chambers

June Maynard

Bobbie Sonnson

Dorothy Dobbs

Barbara Weisenbacher

Thelma Minsel

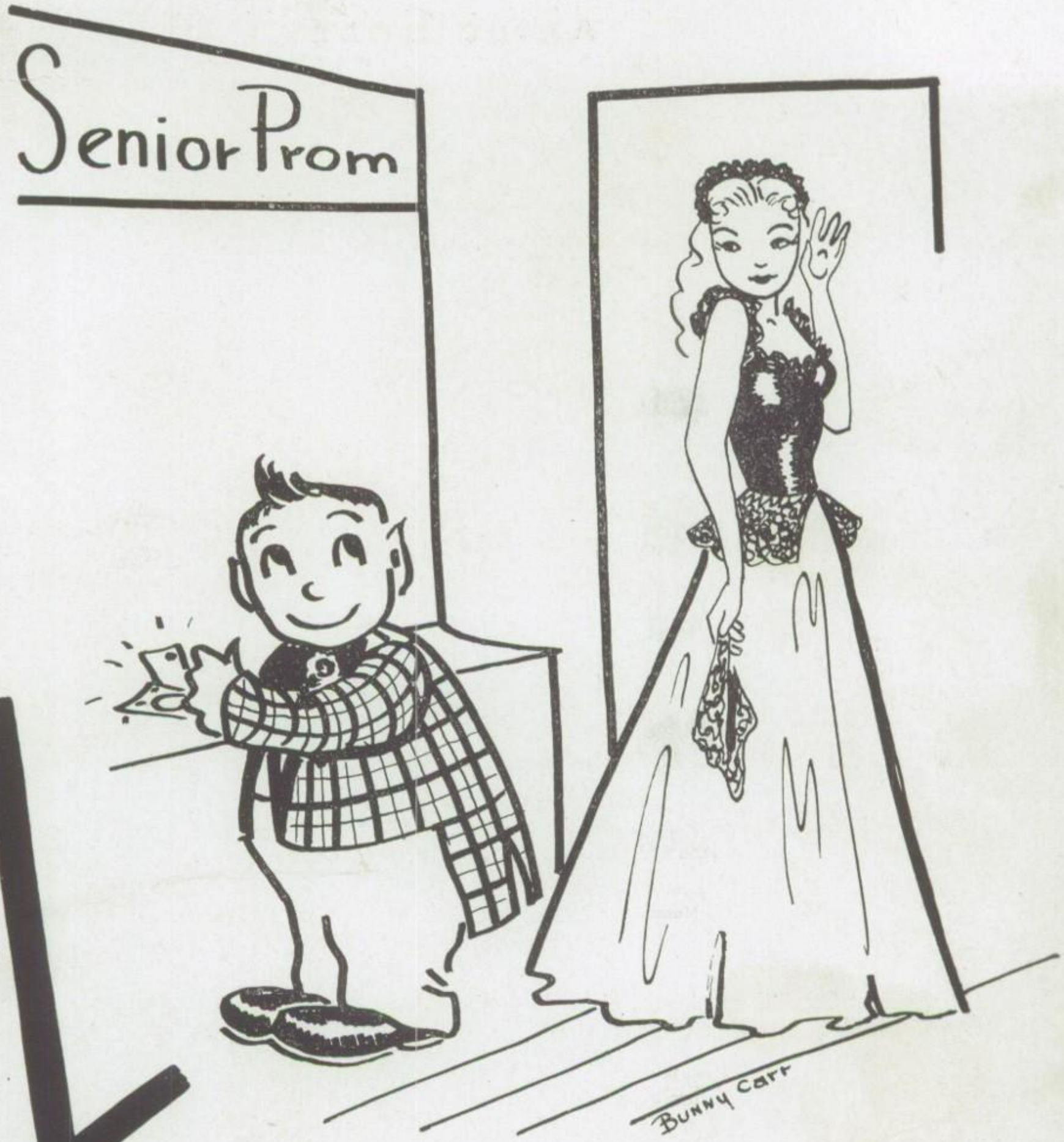

Activities

Student Council

Pierce, Wallace, Atterberry, Bruss, Tritelli, Isom, Dexheimer.
Dreelan, Matuszki, Singleton, Furrow, Hacker, Copi, Gorden, Miss Peifer.
Holt, Washko, Miller, Williams, Crawford, Watkins, Shaffer.

The Student Council consists of elected members from each homeroom and four appointees by Mr. Nichols. The group meets regularly once each week under the supervision and direction of Miss Peifer.

Purposes of the club is to integrate the school life of the students so that the maximum of educational, emotional, and recreational benefits may be made available to each of them. The council works harmoniously with student groups, faculty, and P.T.A. in carrying on worthwhile activities and projects, in attempting to solve school problems, and in the over-all planning for a better Feitshans High School.

George Shaffer acted as president until his graduation in January. The Council elected Bob Isom to lead them through the remaining months of the year. Vice-president Bob Wallace, secretary Frank Copi, and treasurer Bette Allen were Bob's supporting officers.

Accomplishments of the Council are too numerous to mention here but the members can be very proud of the way they conducted their business this year and satisfied that the students and faculty appreciate their efforts.

In April a number of the members went to Peoria to attend the State Convention of Student Councils. Many helpful suggestions were given them there which they brought back and put into effect during the rest of the school year.

Student Advisory Committee

Mr. Nichols, Bruss, Schnirring, Landers, Jackson, Hamende, Hubbard. Menichetti, Baugh, Shaffer.

The Student Advisory Committee is a newly created organization which originated from the combined planning by Superintendent of Schools Robert B. French, Principal Fred C. Nichols, and several student body representatives.

Members of the Committee were elected by the student body with the election judges, officials, printed ballots, booths, and everything else necessary for a real honest to goodness election.

Objectives of the Committee were for stronger and more harmonious ties between students, students and faculty, and clubs and organizations. In short, the main objective was to make Feitshans High School a better school.

Weekly meetings and special meetings brought forth many ideas and controversial opinions. The first direct outgrowth of the group's planning was a highly successful, free, all-school dance. Everyone who attended enjoyed the dancing, refreshments, and the obvious uplifting spirit of the occasion.

Their second big project was the all-school amateur show, directed by Miss Pratt and M.C.'d by those two lively wits, Bob Isom and James White. Gerald Burns' crooning of "I'm In the Mood for Love" left the girls swooning and earned for him the coveted first prize. Three troubadours, Frank Copi, Robert Stevenson, and Frank Blake, were awarded second prize because of their beautiful rendition of the ever popular "Whispering." The two "Senior Sweethearts," Ruth Crawford and Gene Riley, carried off the third prize by their harmonious "One Alone."

We sincerely hope that the goals of the Committee may soon be attained and that Feitshans will soon become recognized as the outstanding school of the city.

JUNE MEMBERS
Lida Smith, Nancy Marshall, Julio Tritelli, Juanita Donnelly, Helen Barlow.
Eileen Myers, Carl Szabo, Ruth Crawford, Bill Pierce, Serilda Gates.
Betty Furrow, Miss Cogswell, Geneva Pemberton.

National Honor Society

The National Honor Society is made up of January and June graduates. To attain membership in this organization, the students must have good character as well as good grades. To become eligible he must have three semester A's and three semester B's in his major subjects and a general average of B in all other subjects.

This year, as in the past, the girls have been in the majority, the girls having fourteen members to the boys five. These students have kept the night lights burning, but they've reached their goal in the end—membership in the National Honor Society.

JANUARY MEMBERS
Edgar Landrey, Norma Richards, Eugene Chambers.
Jacqueline Jones, Doris Mae Cary, Patricia Cook.

Varsity Club

Mr. Wax, Siddall, Merrill, Humphrey, Atterberry, Matlack, Schnirring.
Stolleis, Jackson, McBride, Wallace, White, Bradley, Hamende.
Arvin, Smith, Schultz, Dillon, Hartley, Smith.

As soon as a boy who is athletically inclined enters Feitshans he has before him the goal of crashing that select circle of Varsity Club members—those boys who have won major letters by competing on a varsity team.

The purposes of the club are to promote high morale and good fellowship among all squad members and to encourage clean living, clean speech, and clean scholarship.

Although the activities carried on by the Varsity Club are few, those they do undertake are well organized and conducted. Initiations to the club are unique, to say the least, and once a boy becomes a member he never misses an opportunity to help initiate the new pledges.

Coach Earl Wax serves as adviser of this fine group of athletic boys who may number among them a future All-American or two. May the Varsity Club continue to promote the ideals for which they stand.

A Cappella Choir

Hatcher, Blessing, Perrine, Johnson, Riley, Pilcher, Meissner, Spires, Welch, Blake, Taborn, Kruger, Hacker. Riley, Dowis, Lauterbach, Brown, Bunch, Keelin, Isom, Copi, Clark, King, Kisner, Scoffinger, Bryant, Stine. Fenstermaker, Nail, Folder, Clanton, Smith, Crawford, Gooch, Sedlak, Tomlinson, Heaton, Scott, Kincaid. Ingram, White, Castleman, Miss Matlack, South, Wall, Shaffer.

The A Cappella Choir is a selected group of boys and girls who blend their voices beautifully under the direction of Miss Alice Matlack.

Members of the A Cappella are chosen from the boys' choir and the girls' choir according to their vocal abilities and willingness to work hard and long to accomplish near perfection. Many hours of before-school and after-school practice helps the choir become one of the school's outstanding organizations.

Their very successful Spring Concert was just one of the many achievements of the choir. During the year they provided music for Springfield's Optimist Club, school assemblies, graduation exercises, Easter services, and the Youth for Christ Rally.

Choir Concert--it was Grand

SPRINGFIELD'S FINEST

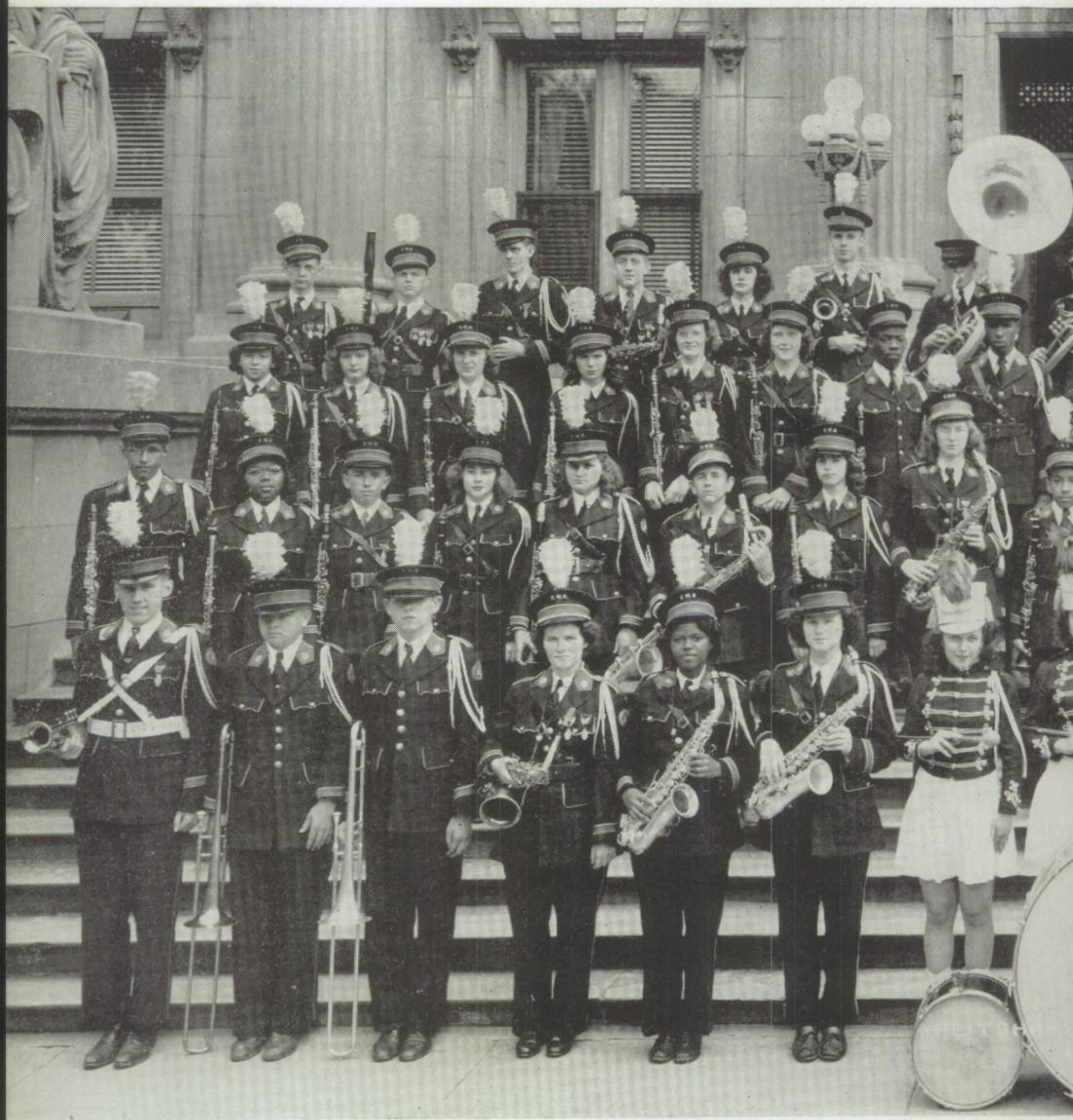

Under the able direction of Mr. Melvin McCoy, the advanced band has become a valuable part of our school and community activities.

Some of the highlights of our band's activities this year included Father's Night, Lawn Concert for the Ice Cream Social, Army Day Parade, P. T. A. Auction and our Annual Spring Concert.

Of course our football games wouldn't be complete without the band providing entertainment in the

HIGH SCHOOL BAND

form of snappy marching, novel arrangements, original formations, and the flashing batons of the majorettes.

The band was well represented at the district contest at Lanphier High School. We had thirteen entries in the solo division and eight ensembles. Six soloists and four ensemble groups received first place and were sent to Peoria to represent the band at the sectional contest. We also made a very creditable showing there being ranked first and second in many events entered.

MAJORETTES

MAJORETTES

Virginia Burns, Helen Arvin, Patty Horn, Jean Schneider.

Band Parades On Army Day—Decorate Community Christmas Tree—Present Annual Concert.

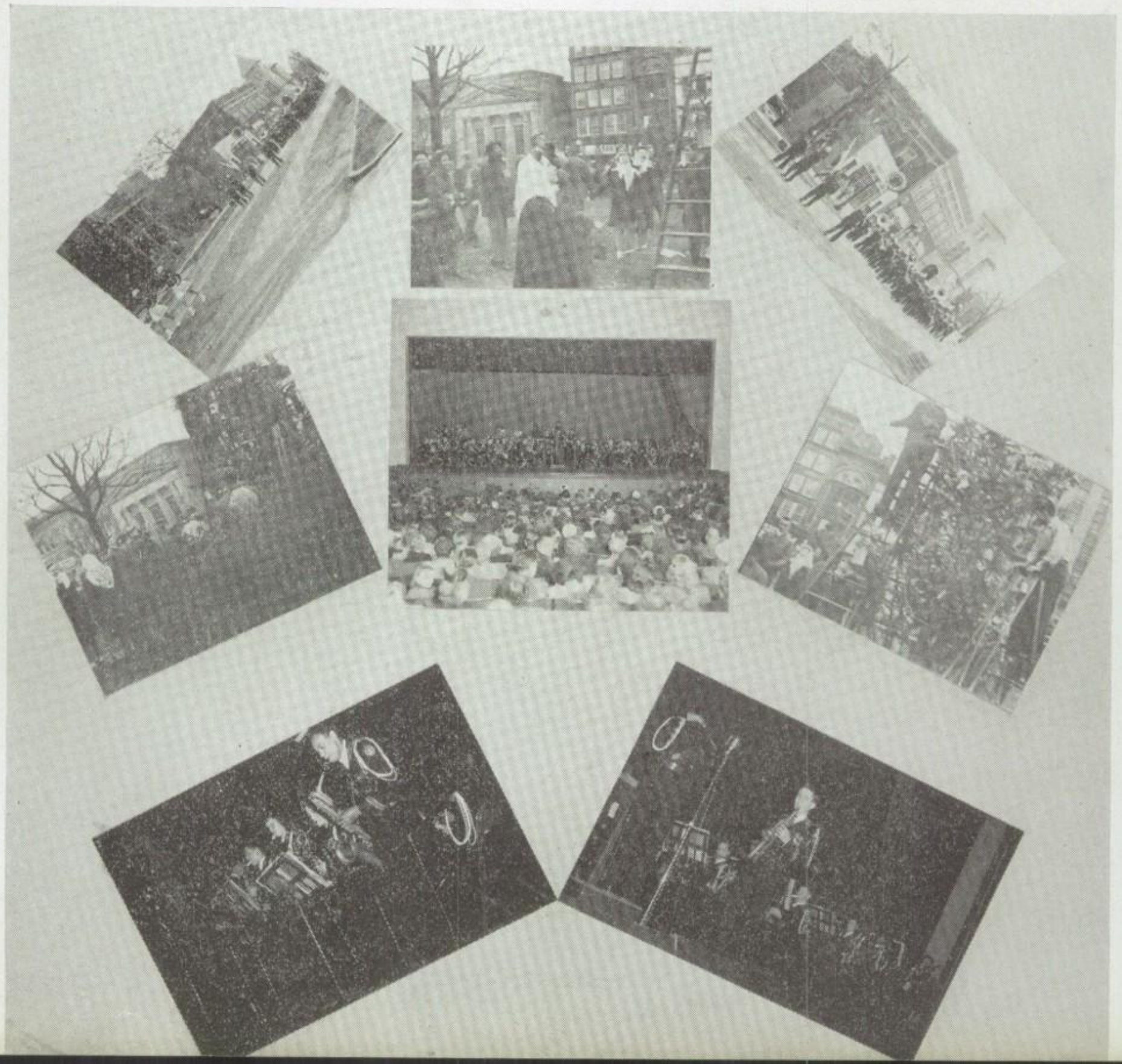

Usherettes

Castleman, Rountree, Tomlinson, Lauterbach, Sedlack, Zeller, Mrs. Haynes. Heiss, Baugh, Smith, Ford, Wike.

This group of girls is a service organization who have as their purpose the systematic and orderly ushering of school patrons to available seats at all school activities. Although organized late in the year they added much to the enjoyment of the spring activities by their colorful formals and the efficient and ladylike manner in which they performed their jobs.

The Usherettes are a distinct asset to our school. Mrs. Haynes, as adviser, has done a nice job in organizing and directing them. We hope to see them at all the public activities held at the school next year.

Donnelly and Furrow satisfy sweet-toothed students at candy store.

Girls' Athletic Association

When we hear cries of excitement coming from the gym after school, we know it's the G. A. A. This organization was formed to improve the athletic ability, health, and good sportsmanship of the girls. Besides improving your ability in sports, it keeps down your waistline.

The teams compete against each other in volleyball, basketball, bowling and badminton. The G.A.A. is under the supervision of Miss Clella Daly.

Pigskin Pushers Put on Pounds at Pillroller's Party

Members of athletic teams always look forward to victorious seasons but regardless of how the season's record may look when the last game has been played, they are ready and able to do justice to the food placed before them on a banquet table.

Again this year the football squad was royally entertained at a banquet given by the Pillrollers at the Elk's Club. Everyone thoroughly enjoyed the meal and the fine program which followed. Thanks Pillrollers!

The Feitshans P.T.A. gave members of the basketball squad a sumptuous meal in our own cafeteria. How those boys can put away the food. Most of them are looking forward to the same event next year. They really appreciated it, Mothers.

Basketeers Feted By P. T. A.

Helen Robb, Susan Franz, Rita Devlin, Bertha Miller, Olivia Knight

Cafeteria

Miss Rita Devlin, director

It has often been proved that healthier bodies build healthier minds, and healthier minds advance and build a more successful school.

Doing a large part of this tiring job is our efficient and friendly cafeteria staff and student volunteers who wish to contribute their part in this important duty of the successful managing of our eating problem. To the ever-smiling helpers of the cafeteria we give a true salute.

Maintenance Staff

We give our thanks to the men and women who take care of the grounds and building. The tasks they perform are the essentials that bring about a well-organized system, and the work that they do to make the school attractive and to keep it in repair cannot be minimized. We are grateful to them for their help in providing us with a school of which we can be proud.

O'Neill, Green, Sanks, DeFrates, Steele.

Aeronautics Class

Students at Feitshans can throw out their chests with pride when talking about their school's Aeronautics class. Why? Because it is the only class of its kind in Sangamon County and one of but three or four similar classes in Illinois' high schools.

Feitshans students have a rare opportunity to keep abreast of the latest inventions and innovations of the airplane industry. As private flying increases so do we, too, expect a continual increase in the enrollment of our "flying class." There is a certain magnetism about planes of all types and the normal American boy or girl thrills at being able to identify and talk intelligently about them. Our boys and girls are no exceptions.

Juniors and Seniors taking this course anxiously await the tardy bell so that they may start in learning and discussing various aspects of aviation. Upon completion of the course a student has enough knowledge of aeronautics to successfully pass the private pilot's examination.

Several projects were completed by the class in anticipation of an exhibit at the Illinois State Fair this summer. Donald Finley turned out a fine piece of work (illustrated above). Others did equally fine jobs on smaller projects. All of these students are anxiously awaiting the completion of Springfield's new airport hoping that some day they may take off from the new field and soar among the clouds either on business or for pleasure.

The class instructor is Miss Helen Peifer who proudly owns a private pilot's license and does considerable flying after her school duties are over. Of course, Miss Peifer is able to prove her points by saying, "Well, if you don't believe me, you come out to the airport after school and I'll take you up and show you." Yes, she is well qualified to present first-hand technical material to her embryo pilots.

For personal interest and enthusiasm this class really has what it takes.

"The School's Best Sellers."

Magazine Drive

Sell magazines, sell magazines, sell magazines. Those were the words we heard during the weeks of February 8 to 29. When Wally Chittenden came to us with this plan, it was considered to be a convenient way to raise funds to finance our yearbook. After all arrangements were made for conducting our sales campaign, the program was presented to the school at a special assembly.

We students canvassed the city in an effort to find subscribers. At the close of the drive we not only reached our goal but went over the top.

Our efforts were rewarded with valuable prizes of various descriptions. Wally Chittenden recently paid a visit to Feitshans and informed us that the Crowell-Collier Publishing Company wished to have a picture of our school to put in their National Sales Magazine. Are we proud? You bet!

"Wally" Chittenden—
"How he HELPED!"
Thanks, "Wally."

We Pushed Them "Over the Top."

Here's How We "Sold" the Student Body on "The Log"

Awards and Recognition Assemblies--We Were Envious Too

BRADLEY CHOIR ENTERTAINS — AND DID WE LOVE IT

NAVY RECRUITS — SORRY, GALS — FOR MEN ONLY

ALL-SCHOOL AMATEUR SHOW — A SMASH HIT

January Graduation

Walsh
Roth
Wheeler
Nichols

Preliminary Preparations

Thanks, Miss Cogswell!

Processional.

The President.

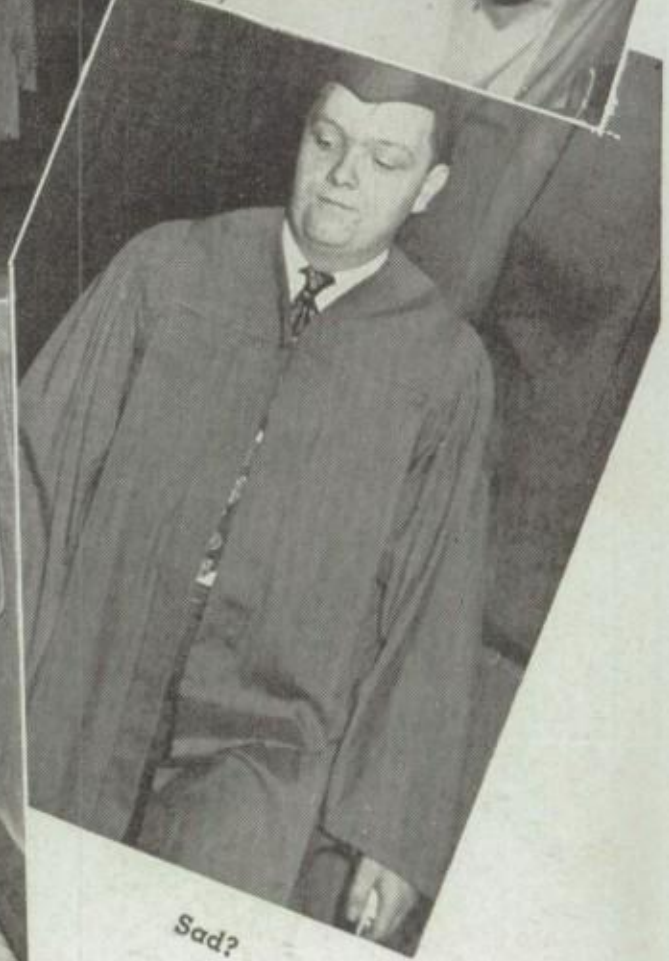

Sad?

WE'LL ALWAYS REMEMBER THAT LONG-AWAITED NIGHT — GRADUATION FOR THE JUNE SENIORS

THE YEAR'S MOST PROMINENT EVENT — THE SENIOR PROM

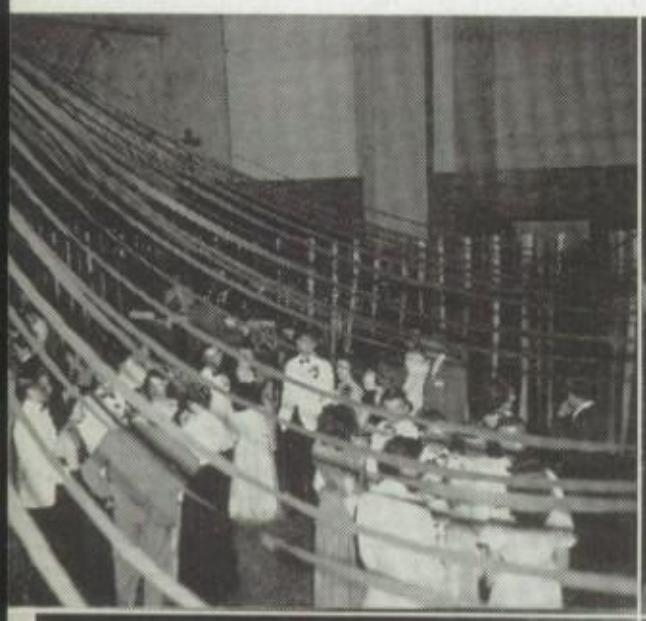

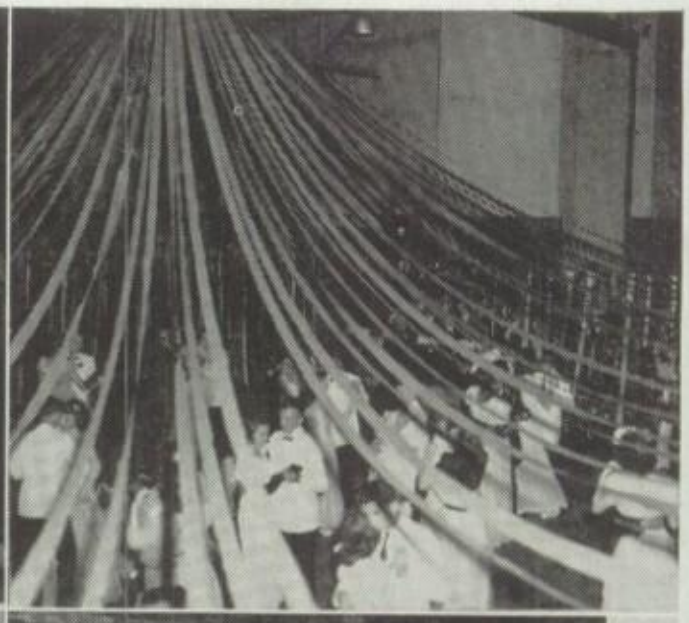

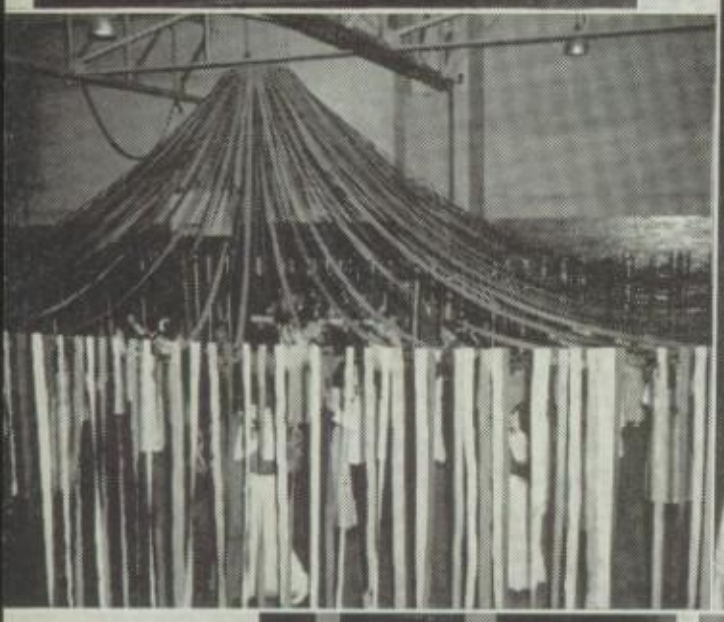

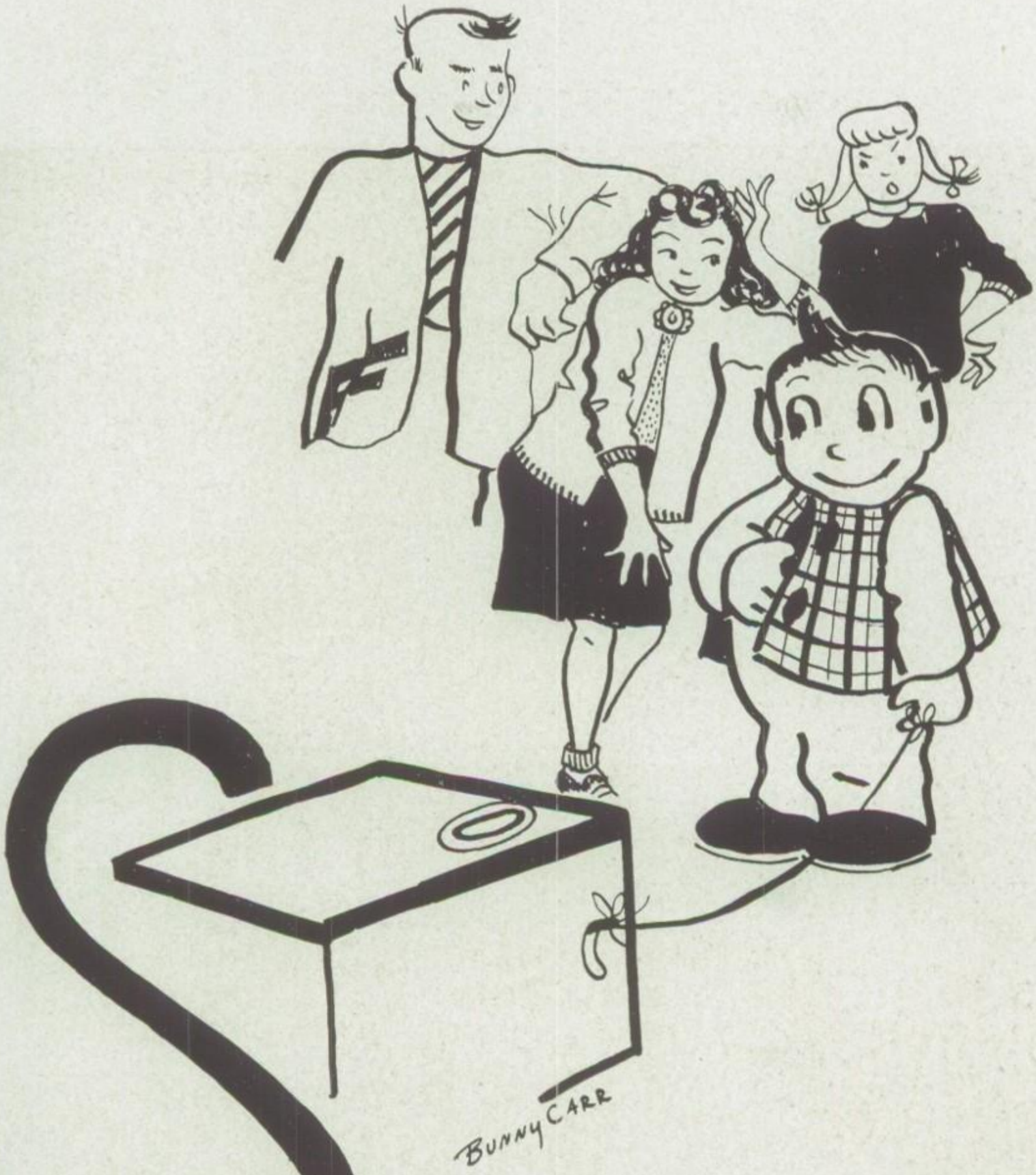

Snaps

1. Christmas Time
2. Whose legs are youse?
3. What'cha eating, Ethel?
4. Jack, sleeping on the sly.
5. JoAnne, working hard?
6. "Sweet Adeline"
7. Rest Period
8. Freshies
9. Hubba! Hubba!
10. Copi at work. Possible?
11. Our chaperones
12. Two Daffy-Dills
13. Chow line
14. Must be losing!
15. Posed
16. Typical girl athlete
17. In gym

WE ELECT—EAT—PLAY—MEN TALK THINGS OVER—"LOOK" SHOOTS PICTURES
STUDY HALL—DANCE—BUNNY

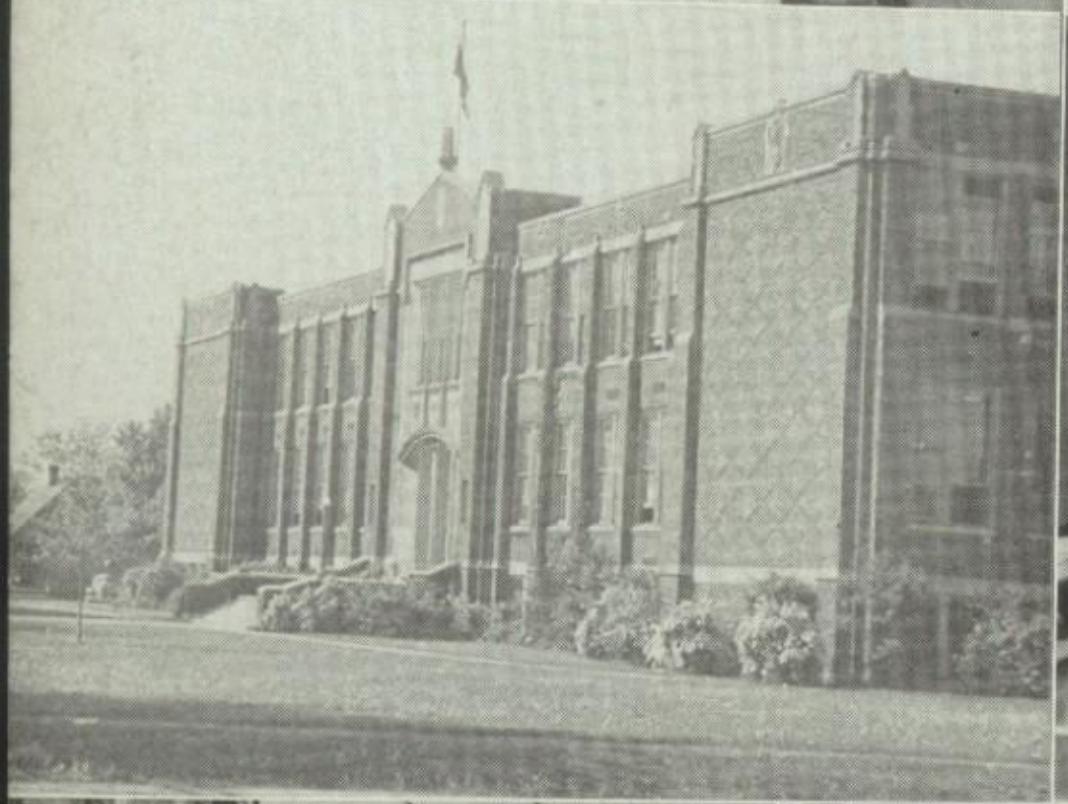

PÉRE MARQUETTE
DICK ABBOTTS ORCHESTRA

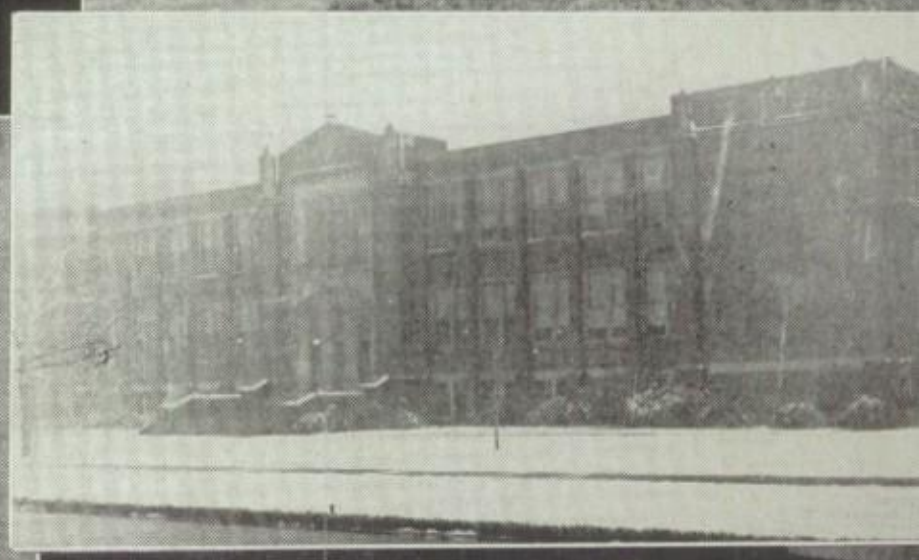

BLACK
KOW

Calendar of Events

SEPTEMBER

2. "Oh! What a beautiful morning" to start school. There are so many new faces and some that should have left last year. No explanation necessary!

18. The Student Council had their first meeting today and elected officers. Jean Tomlinson is the President; George Shaffer, Vice-president; Betty Shaffer, Secretary; and Bette Allen, Treasurer.

26. A skit was put on in the assembly and it was real cute. Bette Allen was Mistress of Ceremonies.

OCTOBER

2. Maybe we'll have a student center, such as noon dancing and other things. Student Council will vote on it and then we shall know. Here's hoping.

9. Assembly that consisted of Installation services of Student Council, introducing the football players, and some new yells. Bob Wallace was Master of Ceremonies.

15. Noon dancing started today. The cost is merely one cent a day, and there are lots of new records to dance to.

NOVEMBER

7. A banquet was held at the Elks Club in honor of the football squad.

8. A big school dance was given in the gym from 8 to 11 p.m. Edgar Landrey's band furnished the music.

11. No school—we were liberated on account of Armistice Day.

14. The film, "Your America" was shown in the auditorium. It was swell.

19. A special assembly was called to help put over the Year Book. Pictures were taken after the big show of the students on the program.

27. Basketball season started for Feitshans. The boys lost to Lincoln, but they'll improve.

DECEMBER

4. First home game. Beat Petersburg by two points.

7. Jacksonville game. Our luck is still with us. We won—52-39.

12. Our luck is slackening. We lost to Mt. Pulaski by a score of 38-25.

14. Luck!! Where are you?

22. Christmas vacation begins and I'm throwing this away until it's over.

25. Merry Christmas and a Happy New Year's Eve.

JANUARY

3. Vacation has come to an end—so back to work on our beloved Year Book.

20. Baccalaureate services were held for graduating seniors today at the First Methodist Church.

Calendar of Events

24. Graduation exercises for "going away" students.

25. The gym was decorated for the prom. Circus scheme was carried out for decorations.

26. "Big Top Hop," the prom name, was tonight. Bill Erickson's orchestra furnished the music.

28. New semester started.

29. "Smokey" Rogers, an ole buddy back in '30, talked to us on Fire Prevention.

FEBRUARY

5. The P. T. A. Founder's Day Banquet took place in the Cafeteria.

7. Special assembly to explain the project to get money for the Year Book. It's selling magazines.

8. Magazine Campaign started. Happy hunting grounds, Kids! Thanks Wally, for the opportunity you have given us to have a swell Year Book.

12. Wonderful Lincoln. We were reprieved from school.

14. Happy Valentines Day!

25. End of Magazine Campaign. Now for a month's rest which is well deserved because we went wa-a-a-ay over the quota. Congrats!

MARCH

1. You better start right now to make out your income tax, you wealthy people, you.

4. Our A Cappella Choir sang for the Optimist Club. Hmmmmmmm!

7. The P. T. A. held a meeting in the auditorium and was entertained by the A Cappella Choir and Miss Cothren's debate class.

13. Grade Day. "There'll be some changes made today."

17. Sure and it's a rainy day for the Irish, but it didn't stop the wearin' of the green.

20. Assembly bell rang right after first period. Mr. Denham gave a swell lecture on harm of tobacco and alcohol.

    The Boy's Choir gave their first performance of the year. They're really good.

21. Voting day to give our Year Book a name. We shall see what we shall see.

26. Counted the votes today and our aeronautics teacher, Miss Peifer's, name won. Our book's name is "The Log." Thanks Miss Peifer.

APRIL

1. April Fool! No rain today, but you just keep right on wearing your raincoats and galoshes, Kiddos.

10. We, Seniors, elected students to be on Committees for the Vesper services, Prom, and Graduation. Oh, Happy Day!

Calendar of Events

12. Student Council left to go to Peoria for the yearly convention.

15. Welcome Home, members of the Student Council. According to some remarks which I overheard, they had a swell time.

25. "Straw Hat Stumble," a school dance, was held in the gym. Boys wore overalls and plaid shirts and the girls wore pinafores. Promenade—circle to your left and Hops-e-doodle!

26. Bradley Tech's A Cappella Choir gave a swell concert today for us. We hope they do visit us again soon.

30. Chief Petty Officer Roberts talked to the boys about V-5 training. No girls permitted. Shucks! Movie picture "Battle of Midway" was shown also.

MAY

2. Annual Spring Concert. The A Cappella Choir sang beautifully. The different colored formals and the flowers added to the splendor of the concert.

15. A movie was shown for the senior girls only. It was a movie about what life would be like at the Bell Telephone Company. Nice life to lead.

20. The A Cappella indulged in a picnic at Washington Park.

21. Because of rain last week, the annual Band Concert was held today. They must've practiced during that time because they played swell.

22. All contestants were fidgety and nervous today awaiting their turns to perform in the Amateur Program. It was hard to choose among them for they were all good. The winner was Gerald Burns and, believe me, he really deserved it.

23. Junior-Senior Banquet. Thank you very much for the exquisite dinner, Pierre! Thanks to you Juniors, too. We'll always remember it.

29. Awards Assembly.

31. At last! Everybody had on their best bib and tucker and with their very special gal or man (?) at the Prom. Frankie Leonard furnished the music and did a swell job of it. The Latin-American scheme worked out fine and proper.

JUNE

2. Baccalaureate services were held at the First Christian Church today. The great day is drawing near.

4. Recognition Assembly was brought forth and the students that received recognition well deserved it. Congratulations.

6. Graduation day at last. At first we all wanted to graduate and be out of school. Now that we are, it means no more fun. We'll miss the home work, dances, football and basketball games, assemblies, and the other things that go with them. Put them all together and it simply means that Feitshans will be greatly missed by all of the graduating Seniors.

I take this opportunity to thank the Juniors that helped us with our first yearbook. You have helped us accomplish something that has meant a lot to us and in the future will mean a great deal to you also.

We wish you lots of luck and hope you will achieve much in your remaining days and months in Feitshans High School.

Please forgive me, kids
If the dates aren't here
For the things you've had
Throughout the year.

I beg your pardon
If I've seemed to overlook
Any parties or news
In this part of the book.

I've tried my best
It isn't much
Could be it lacked
That special touch?

P. S. It did.

The following Springfield business firms have helped make this edition of "The Log" possible. They merit your confidence and patronage.

ARMSTRONG'S GROCERY

BARLOW'S JEWELRY STORE

BROADWELL'S DRUG STORE

BUD AND HELEN'S FLOWER SHOP

COE'S BOOK STORE

DIANA SWEETS SHOP

EDWARDS JEWELERS

EVERLEY'S DRUG STORE

FRANK A. BRIDGE, JEWELERS

GORDON E. SANFORD, WELDING

HARRY E. STOUT, JEWELERS

KERST BROTHERS

LA BONTE'S LUGGAGE SHOP

LAUTERBACH'S HARDWARE STORE

R. F. HERNDON AND COMPANY

S. A. BARKER COMPANY

SANGAMON DAIRY

SWINNEY'S STANDARD STATION

W. H. ROLAND

Acknowledgments

Our grateful appreciation goes to the following Springfield business firms who have played such important parts in the production of the first edition of "THE LOG."

Herbert Georg Studio

Capitol Engraving Co.

Williamson Printing and Publishing Co.

—The Staff